

RPAS WILCO

by Artificial Intelligence Mastermind Robotics Inc.

MAAC User Manual

Initial Set Up

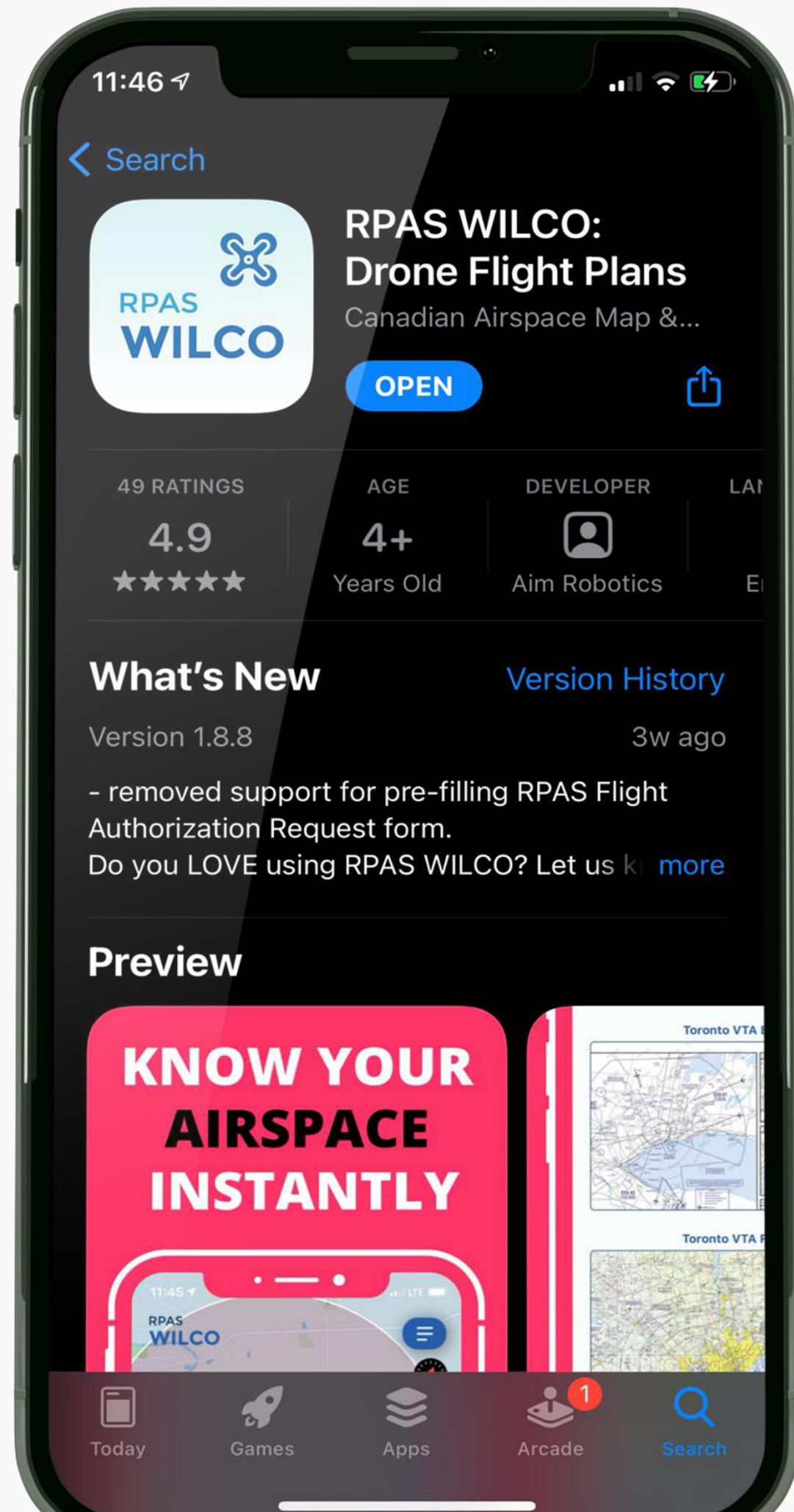

Step 1

- Go to Apple or Google app store
- Search for “RPAS WILCO”
- Install the mobile app

Step 2

- Open the mobile app
- Click “Register Now”

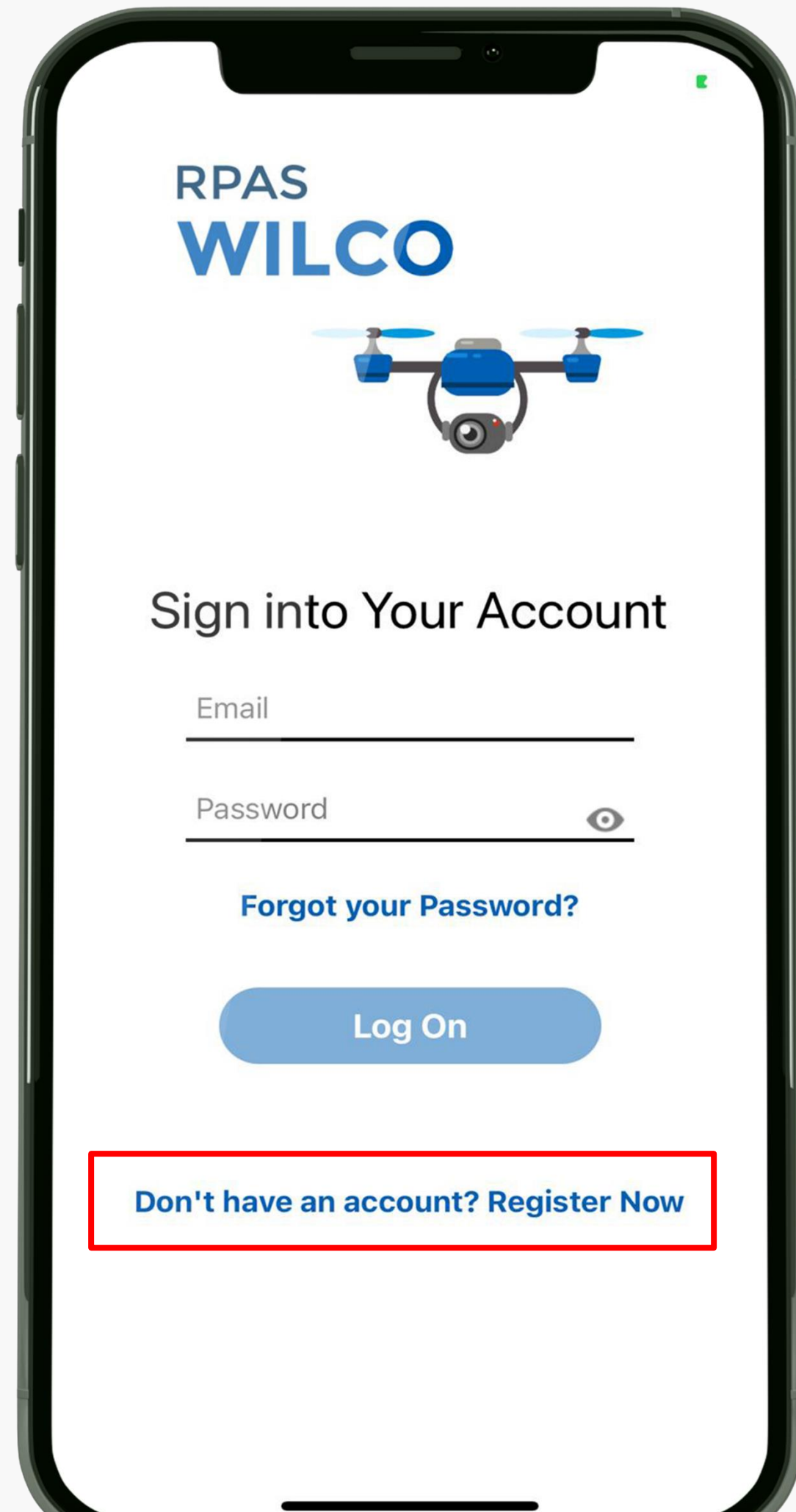

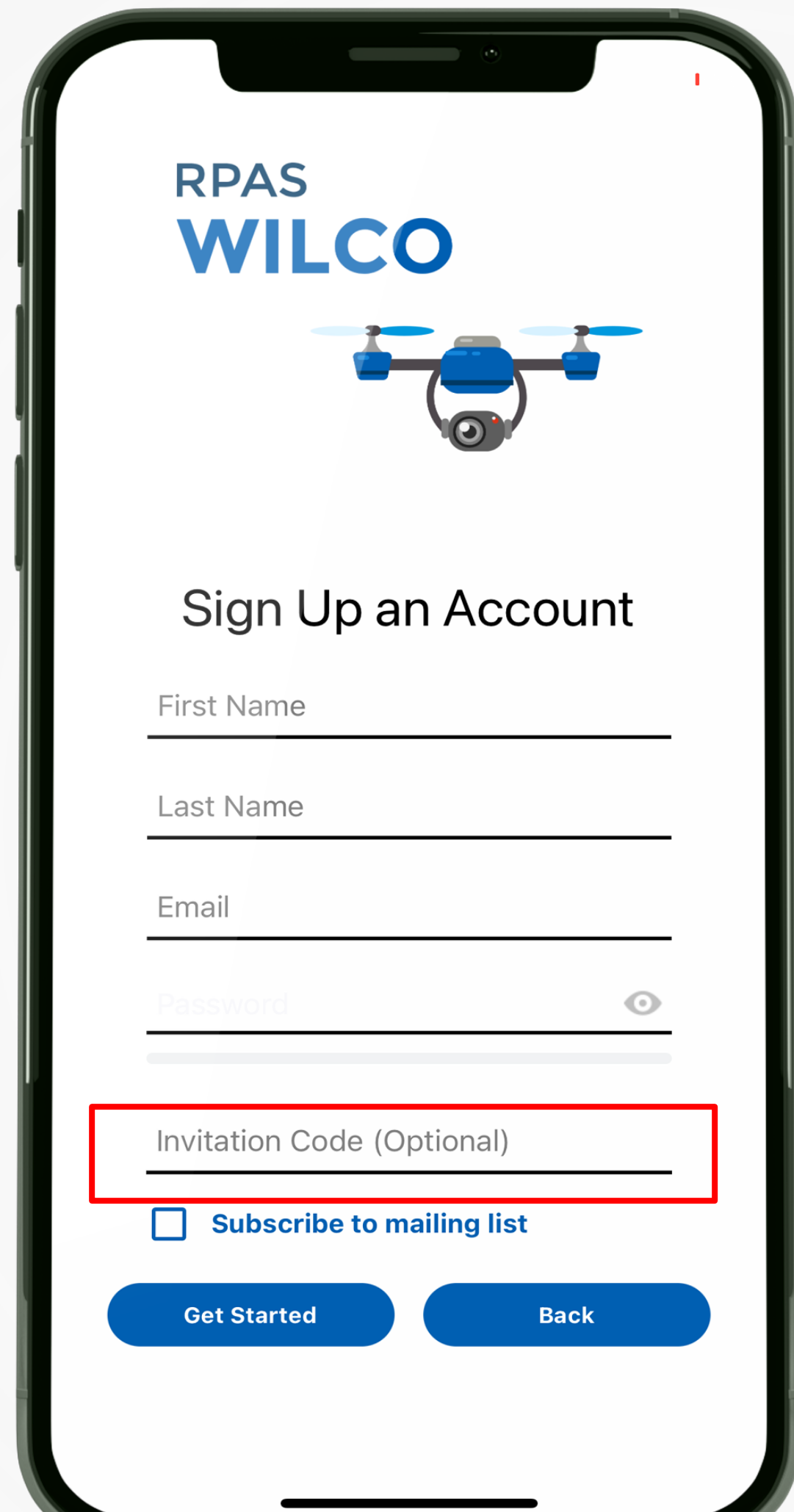

RPAS
WILCO

Sign Up an Account

First Name _____

Last Name _____

Email _____

Password _____ 

Invitation Code (Optional) _____

[Subscribe to mailing list](#)

[Get Started](#) [Back](#)

Step 3

- **Fill out your information**
- **Click “Subscribe to mailing list” for any updates and promotions**
- **Type “maacpro” in the Invitation Code**
- **Click “Get Started” when you are ready to start**

***If your email address is not registered in MAAC, the invitation code will not work**

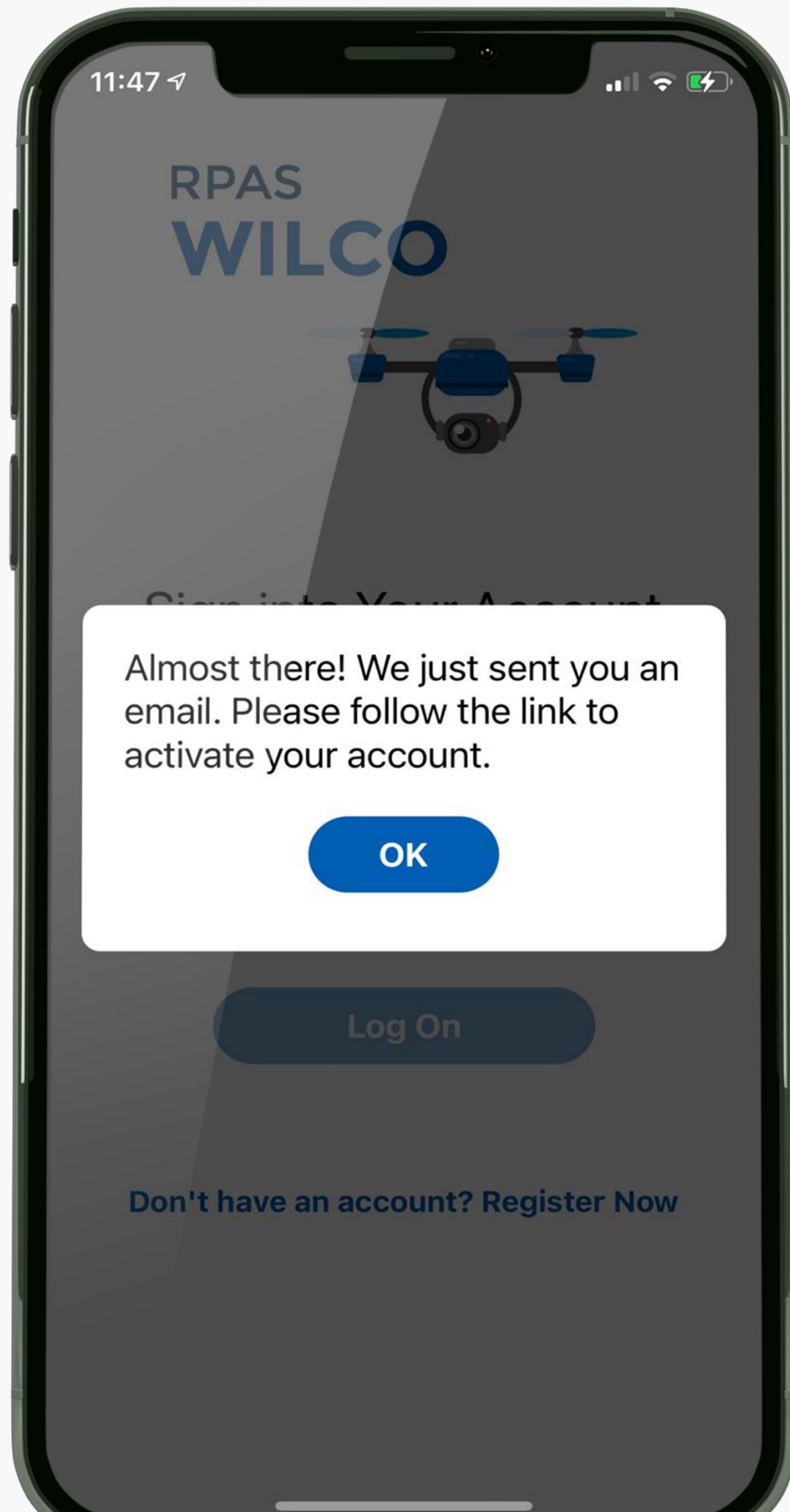

Step 4

- **Click “OK” to close the popup**
- **Please activate your account first in your email**
- **Then you can start login upon the successful activation**

Please check Spam/Social/Promo folder if you haven't received "Activate Your Account" email from Support@aimrobotics.io

**User manuals are available at
docs.rpaswilco.com**

MAAC User Profile Setup

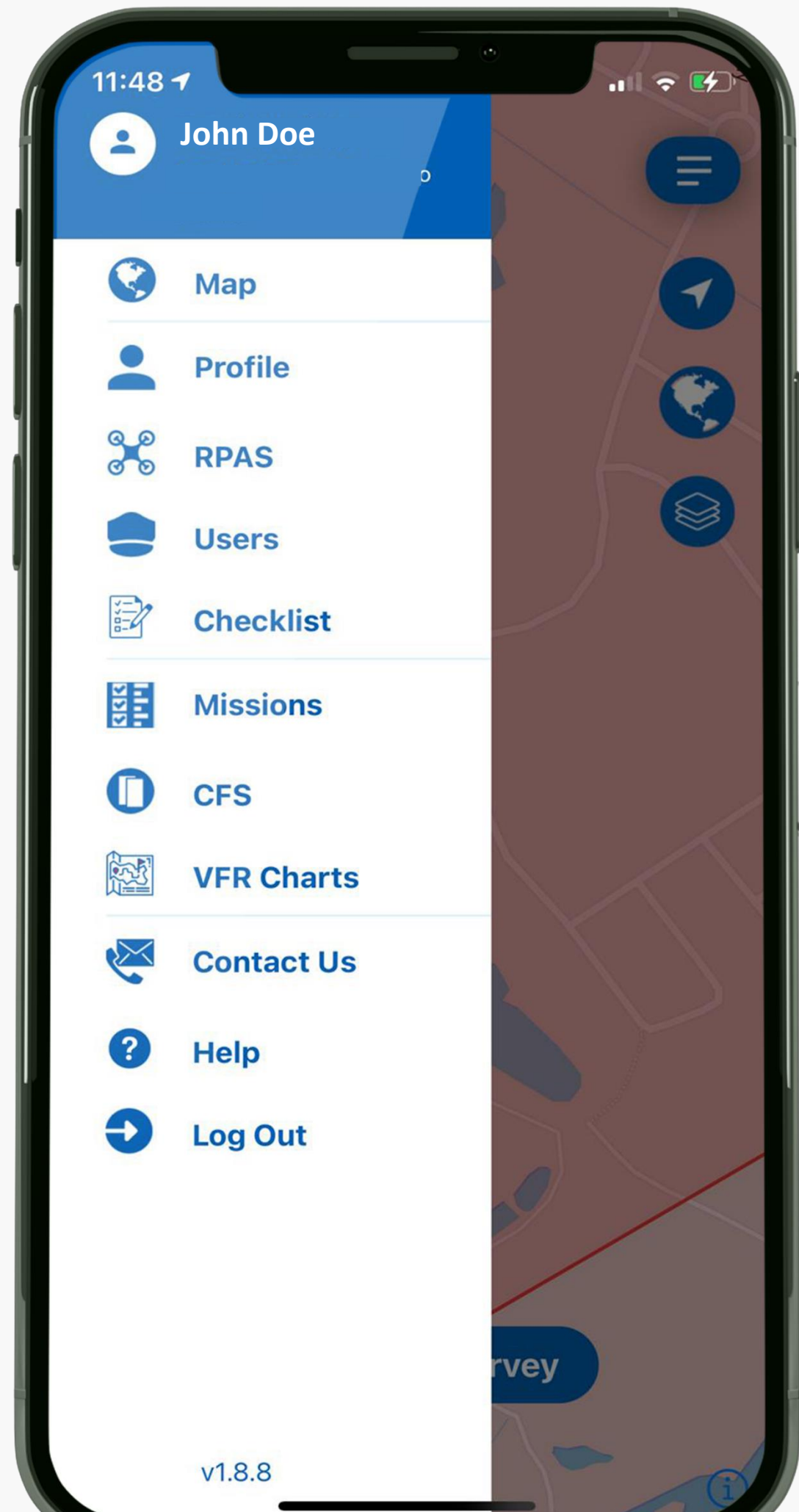

Step 1

- **Click the menu button**
- **Menu appears on the left side**
- **Complete Profile, RPAS, and Users section first**

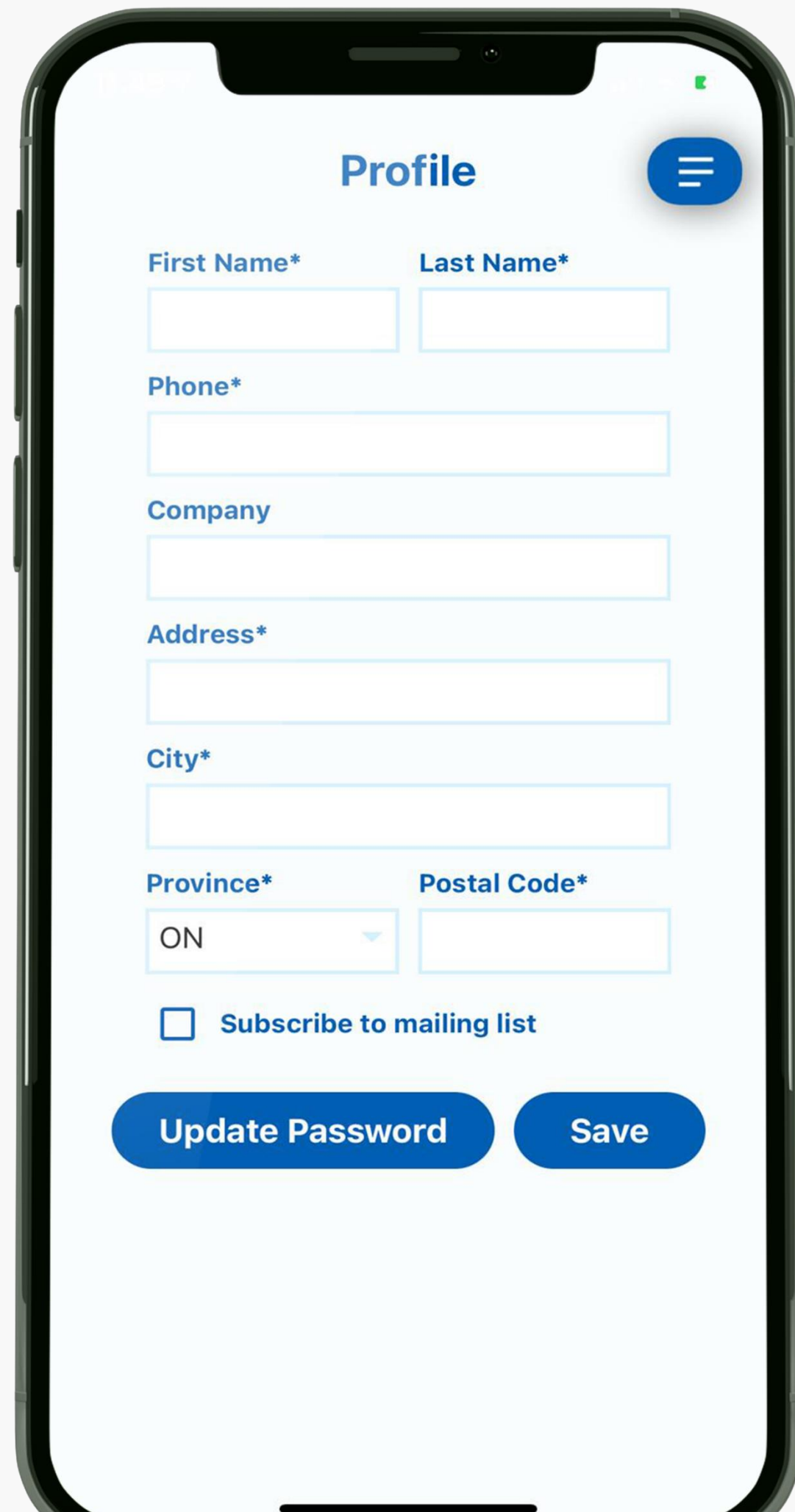
A smartphone mockup displaying a profile form. The form is titled "Profile" and includes fields for First Name*, Last Name*, Phone*, Company, Address*, City*, Province* (with a dropdown menu showing "ON"), and Postal Code*. There is also a checkbox for "Subscribe to mailing list". At the bottom, there are two buttons: "Update Password" and "Save".

Profile

First Name* Last Name*

Phone*

Company

Address*

City*

Province* Postal Code*

Subscribe to mailing list

Update Password Save

Step 2

- **Update your profile here**
- **You can also subscribe our email update in the Profile page**
- **Click Save when you are done**

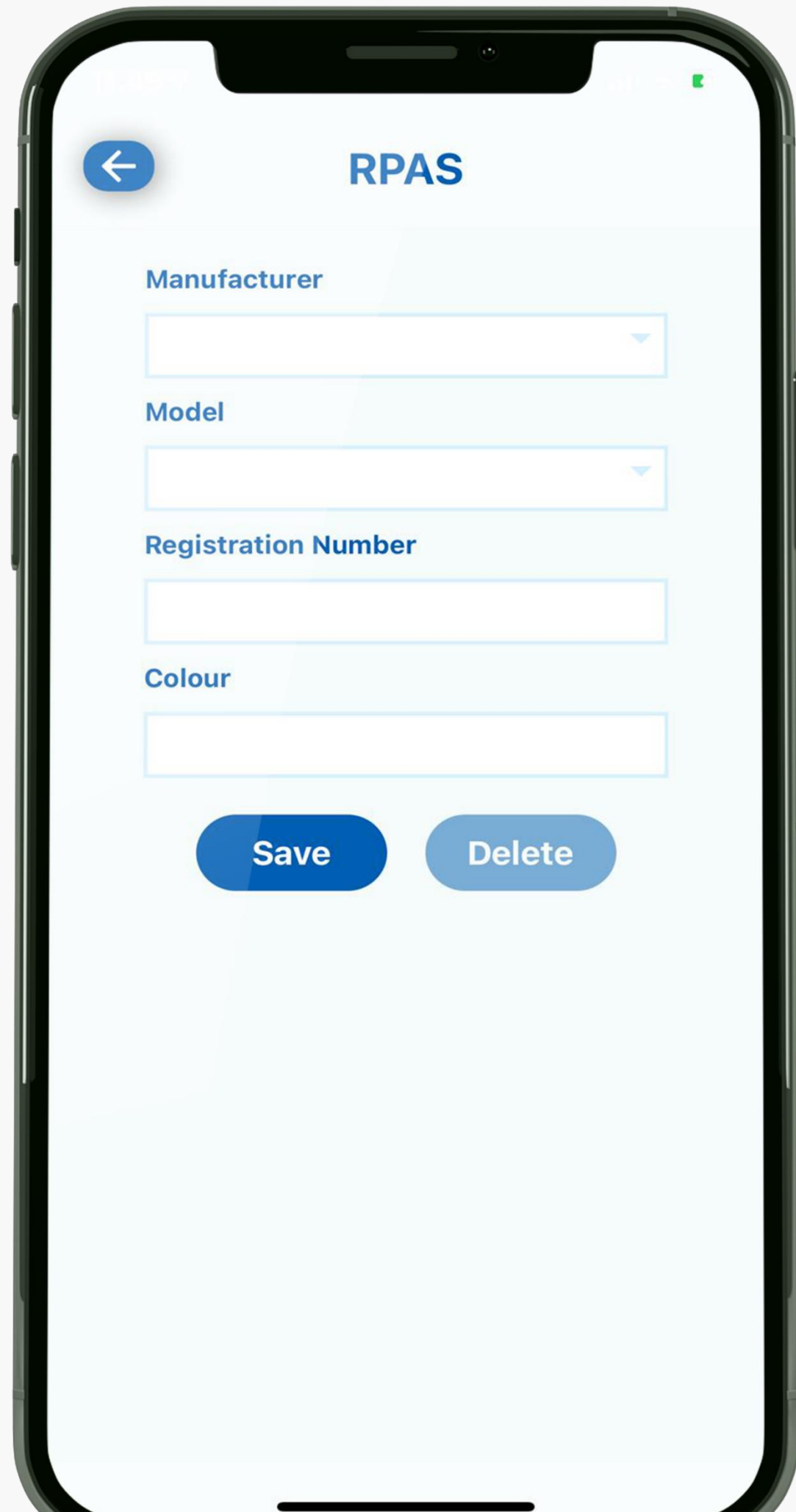

Step 3

- **Let's add your aircraft info**
- **Click “Add” on the top left of the screen**
- **Select “Not In The List” from manufacture drop down menu**

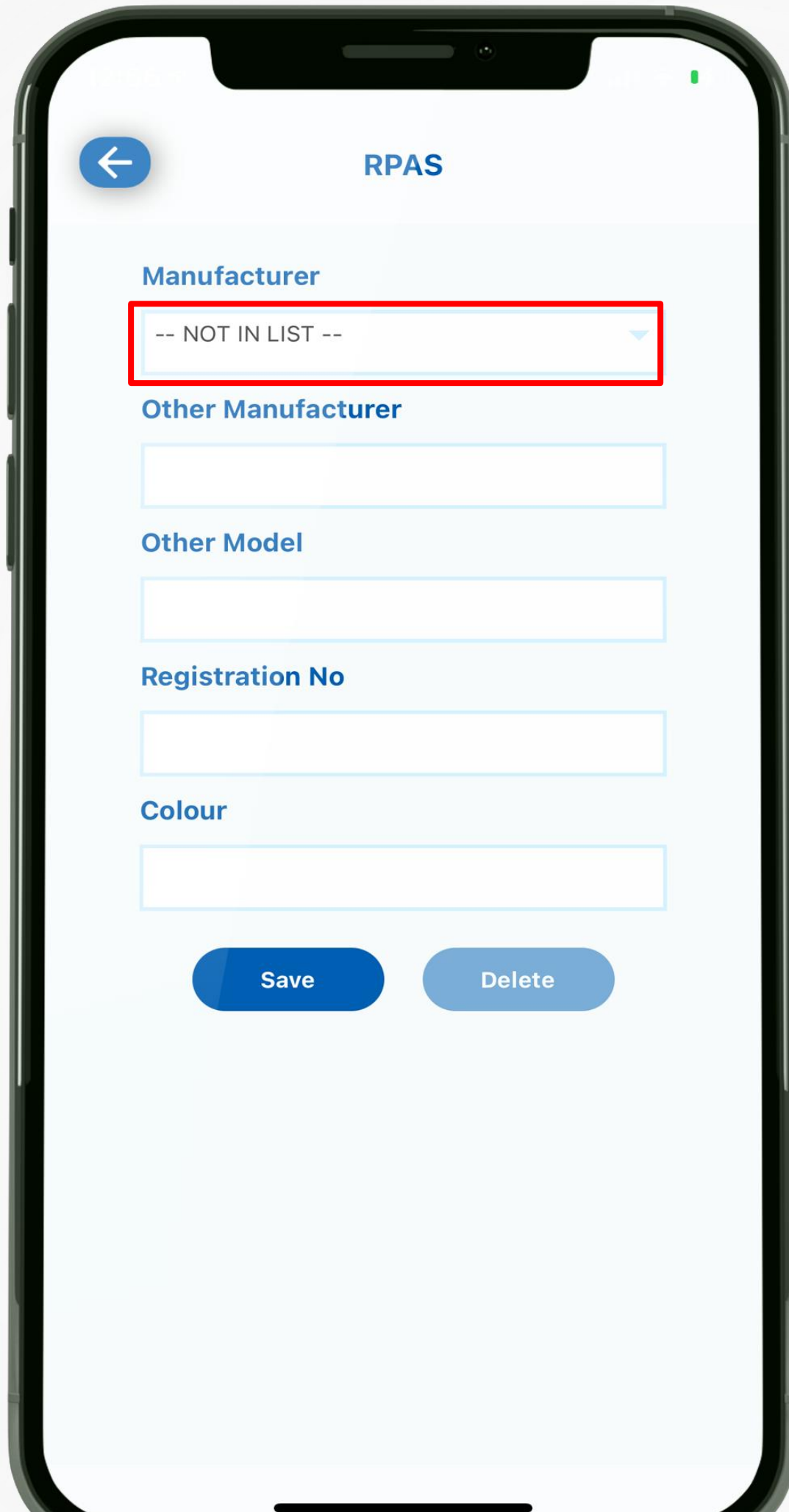

Step 3

- **Now you can type your aircraft info in each field**
- **Click “Save” when you are done**

← User

First Name

Last Name

Pilot License

Telephone

Email

Pilot

Observer

Payload Operator

Save Delete

Step 4

- **Click “Add” to update pilot info**
- **Fill out each field accurately**
- **Use the same email address as your ID for login**
- **Please ensure to select “Pilot” as your role at the minimum.**

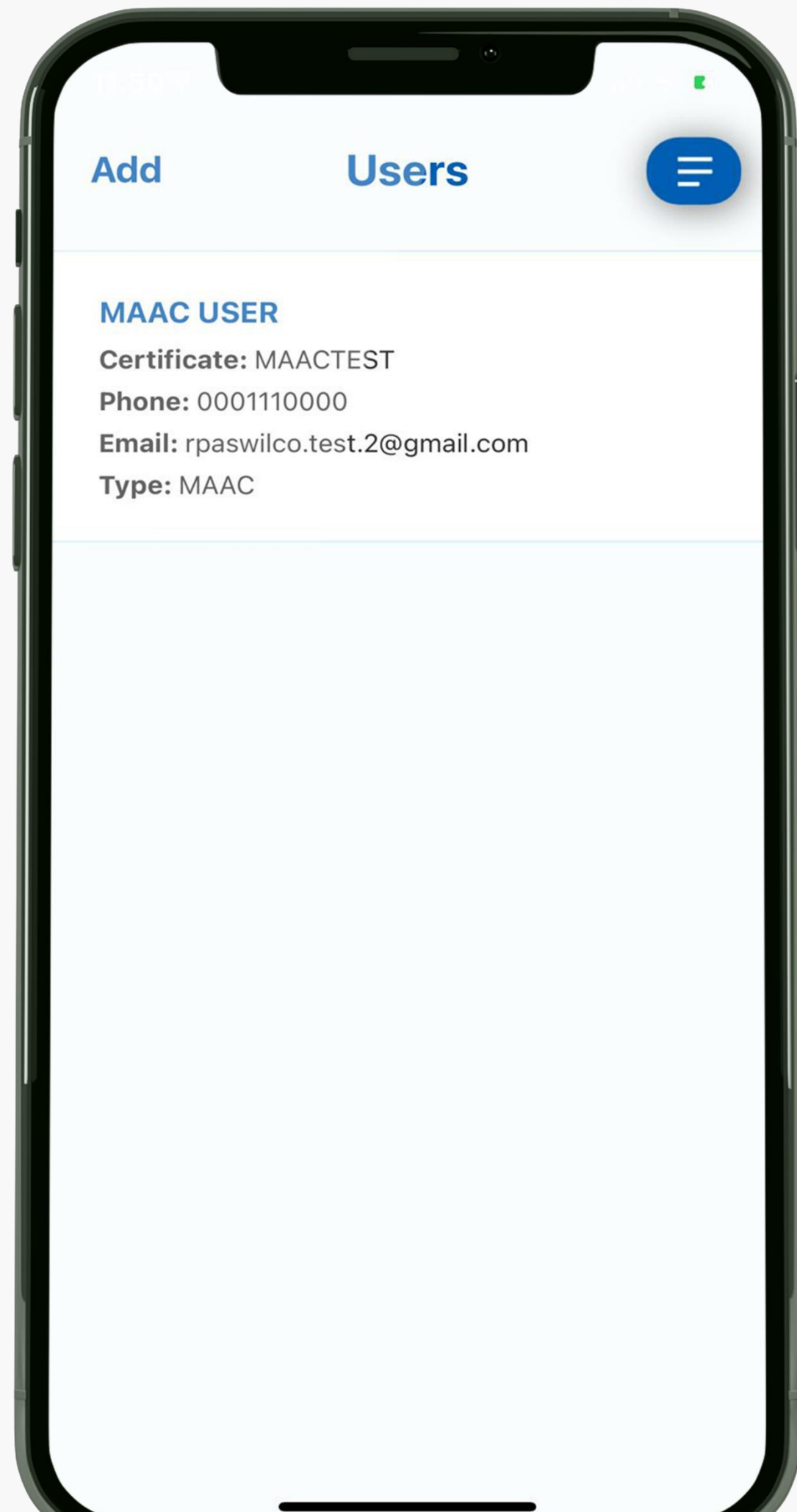

Step 4

- **Now your pilot profile is ready as well as the aircraft info**
- **You are all set to create a site survey for your flight**

**Now you can go back to the map view to create
site surveys**

RPAS WILCO Menu

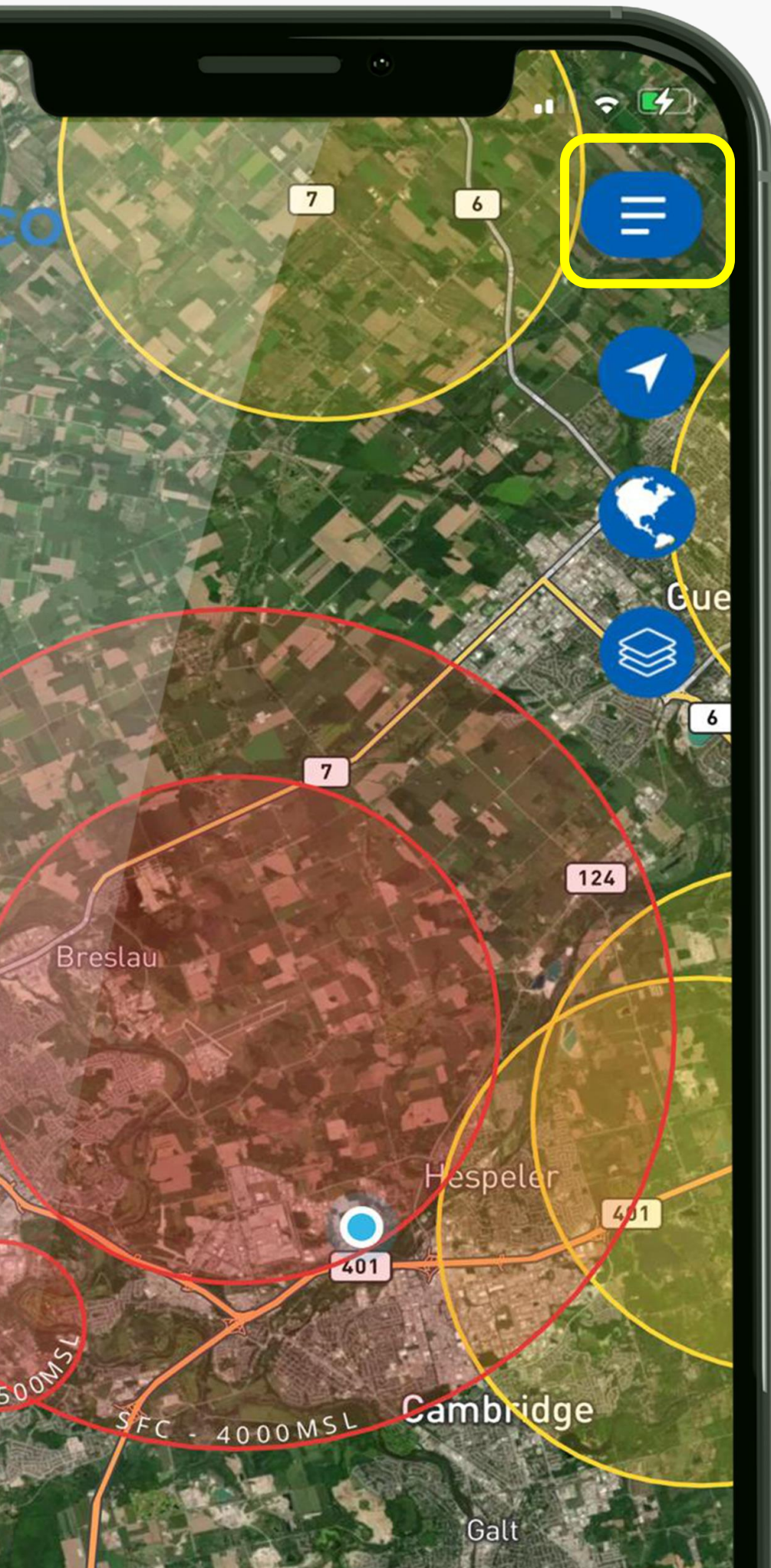

 **Menu**

Access your Settings,
Site Surveys, CFS,
and VFR Charts

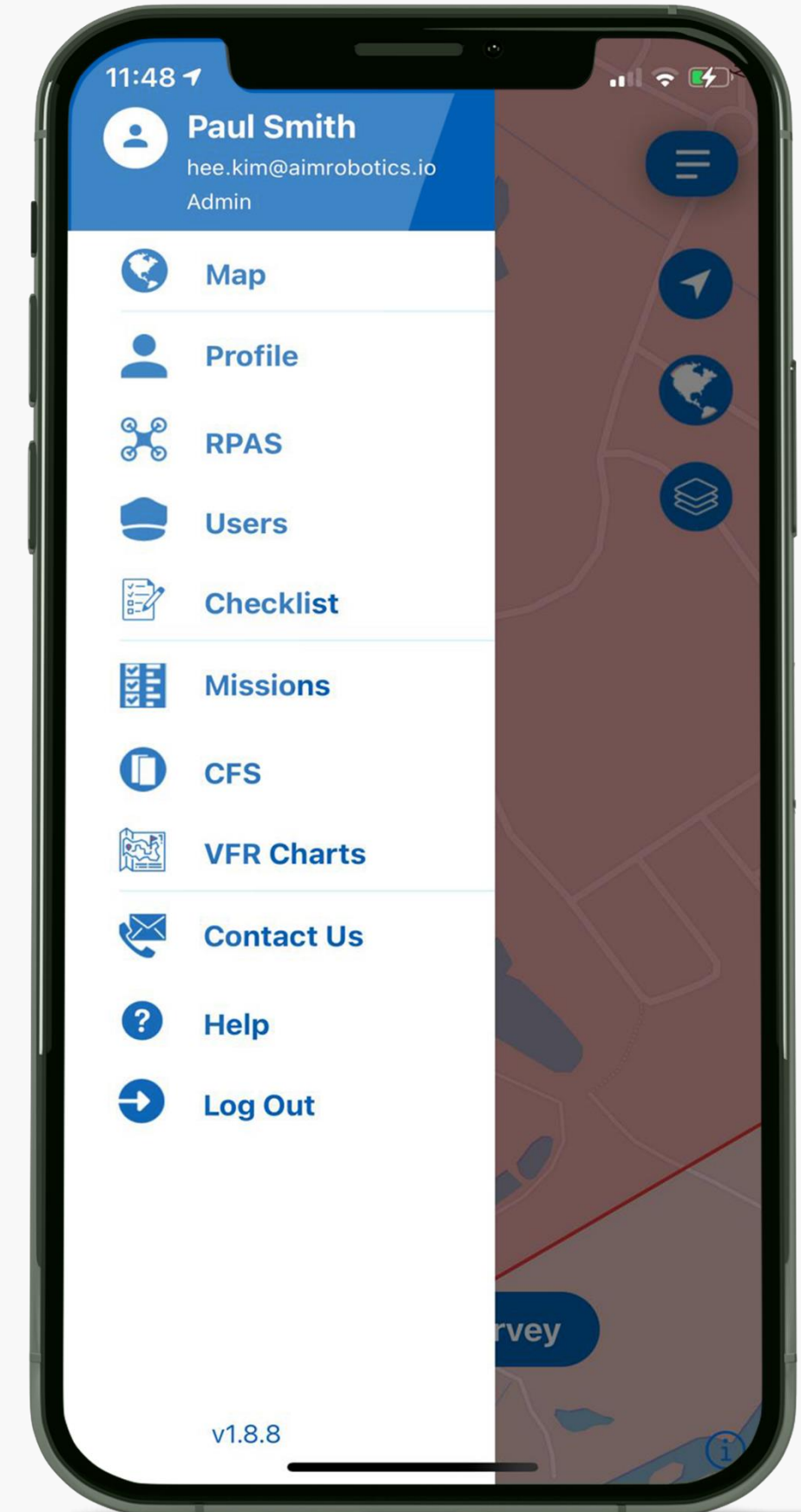
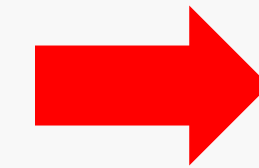

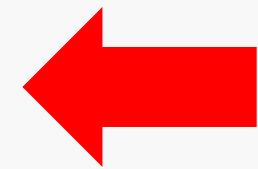
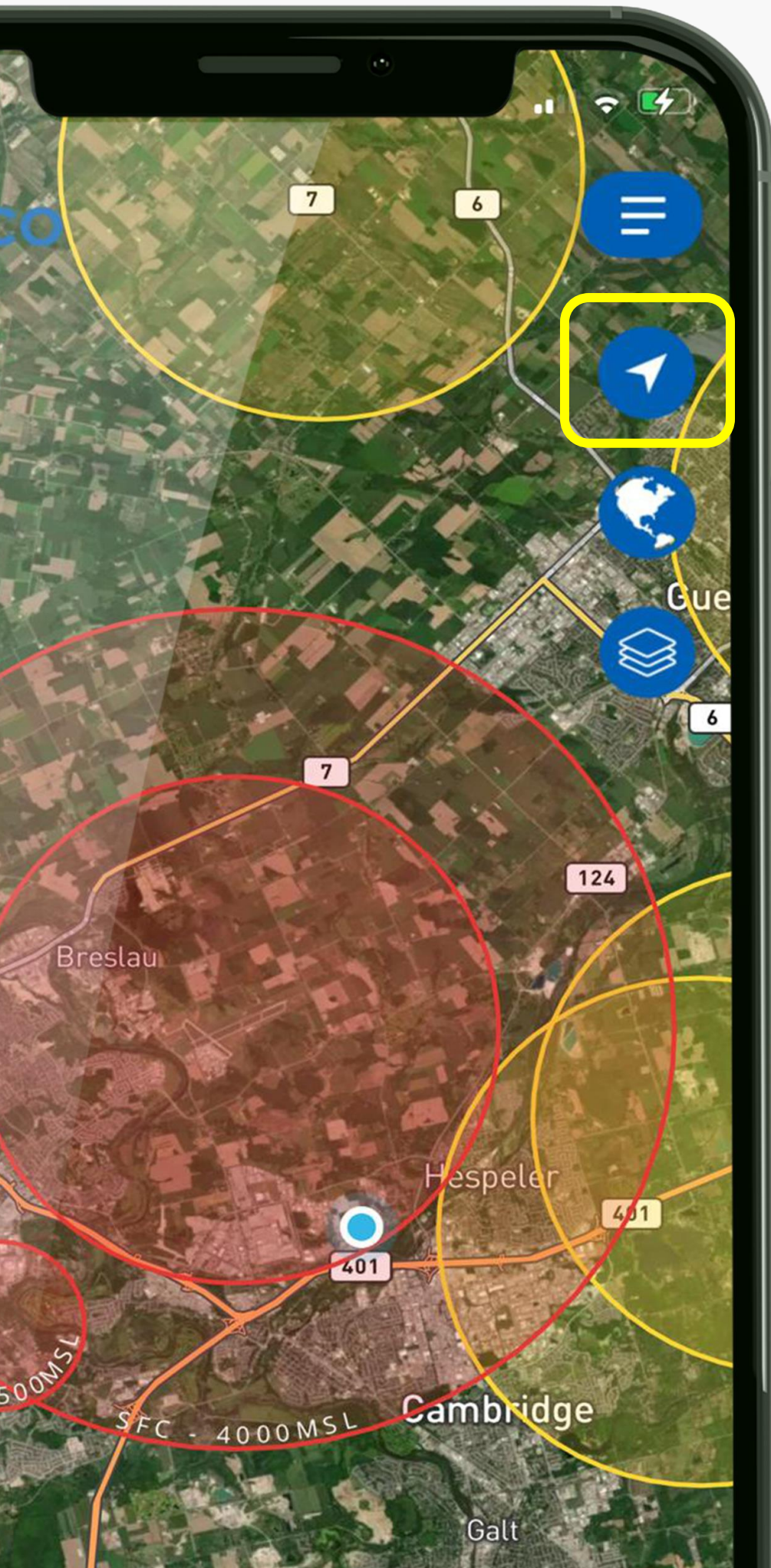

Current Location

This icon takes you back to your current location at anytime.

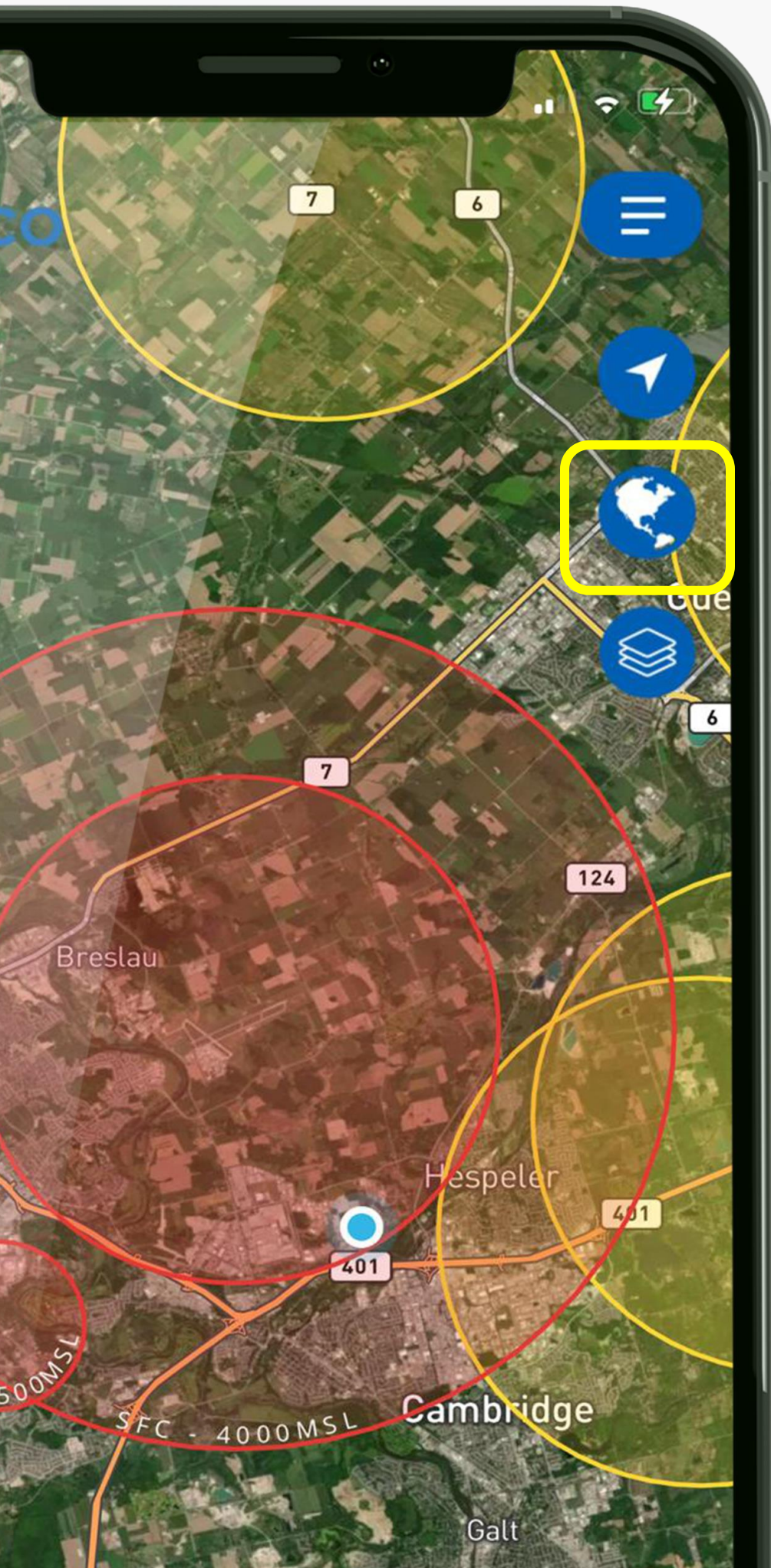

← Map Style

Choose between street, satellite, light and dark map style

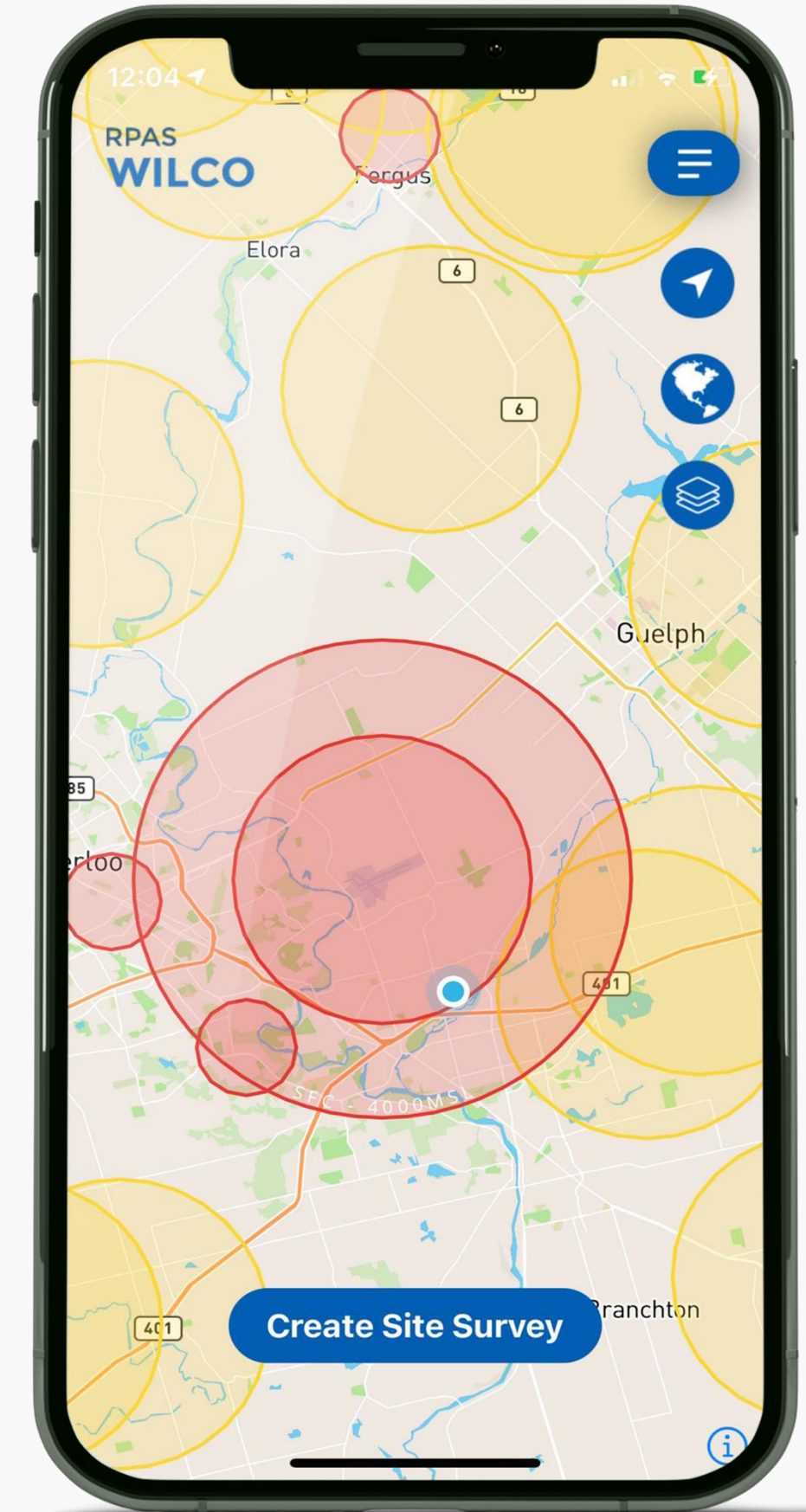
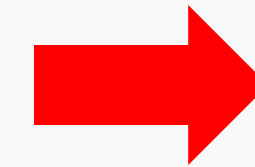

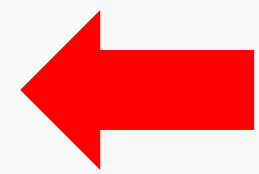
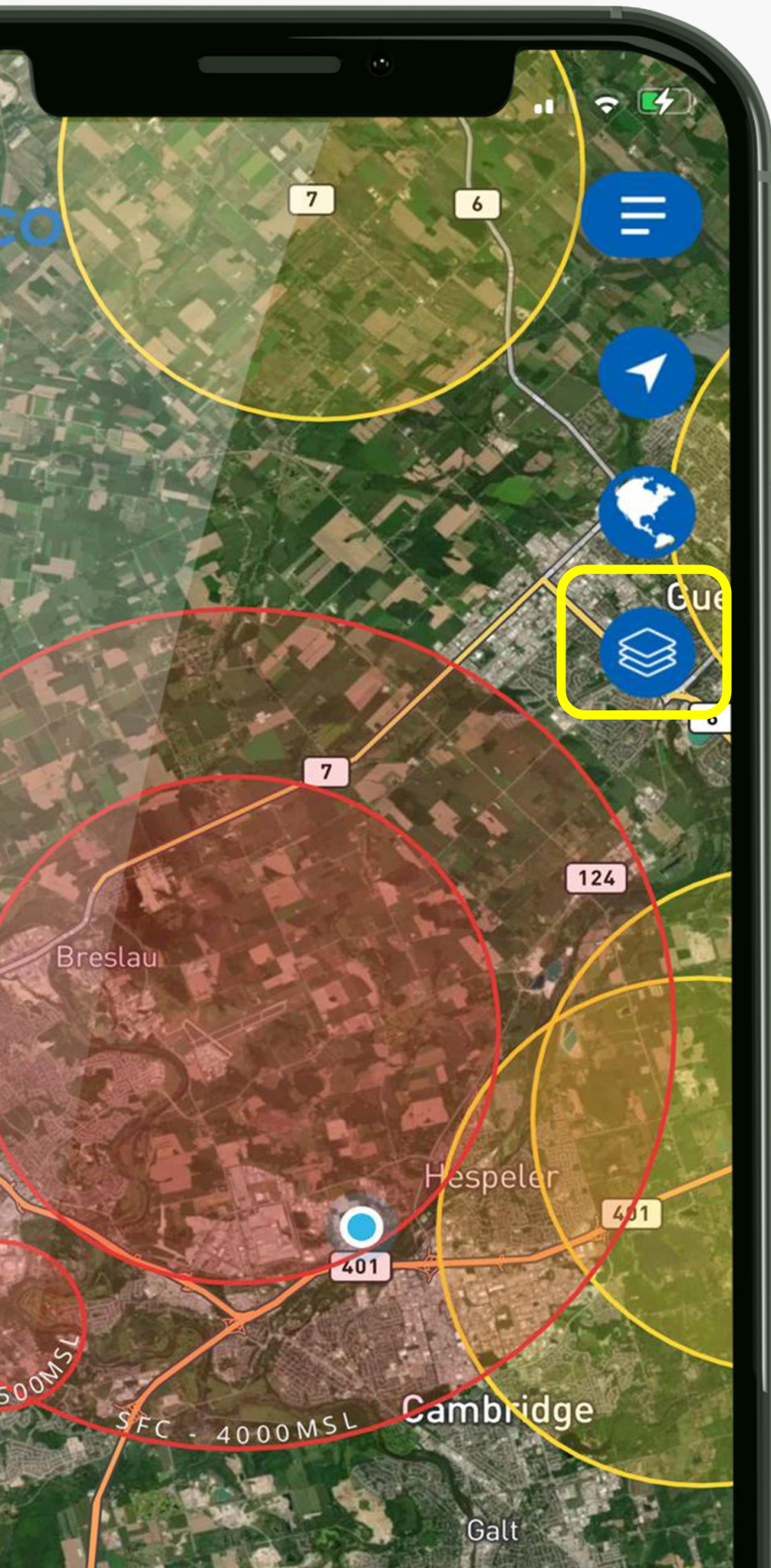

Map Setting

Select which airspace to view based on altitude and toggle aerodromes on/off.

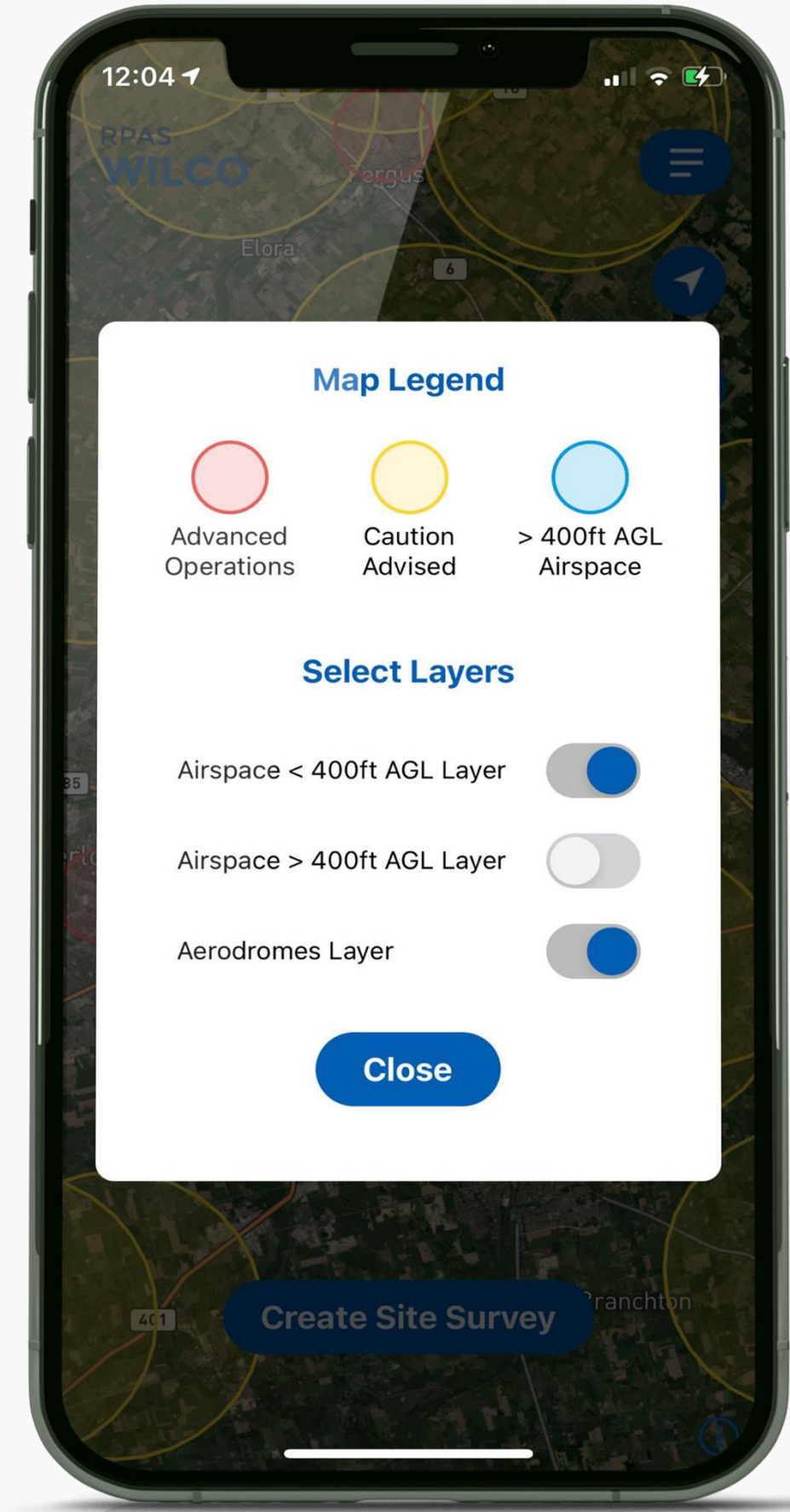
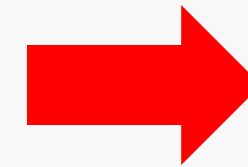

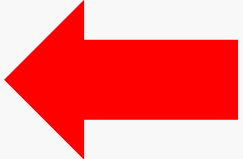
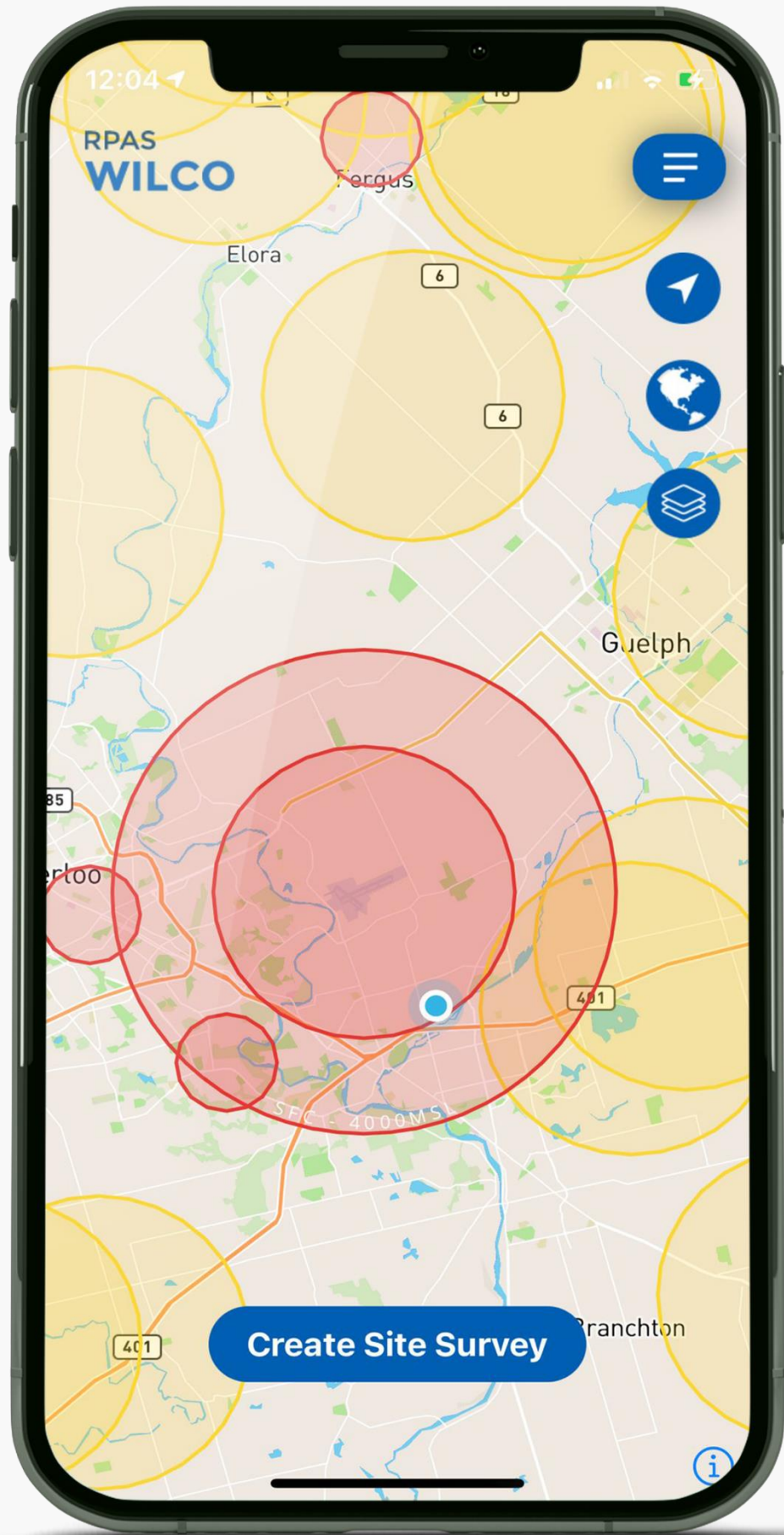

Airspace
below 400ft
AGL Layer

Airspace
above 400ft
AGL Layer

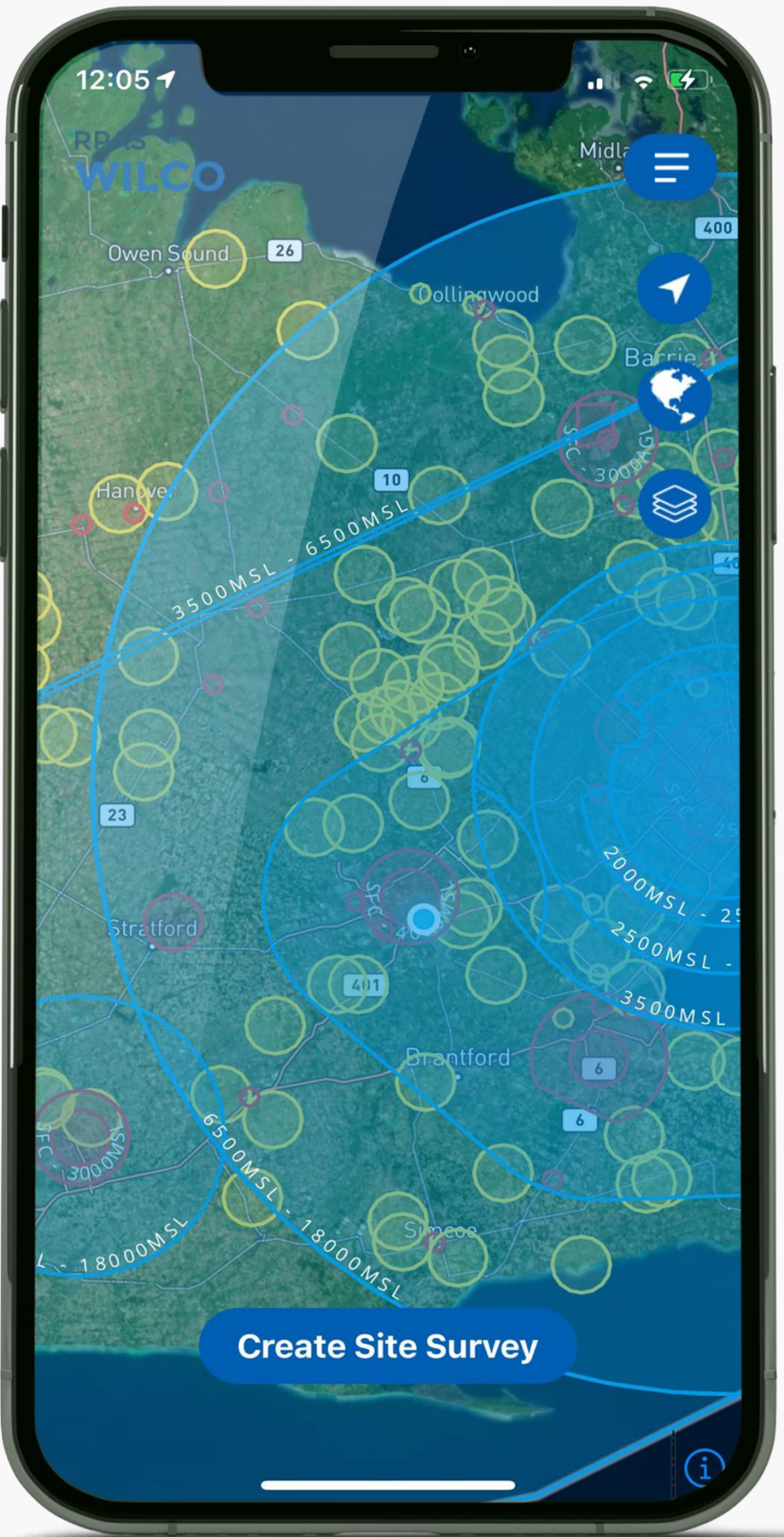
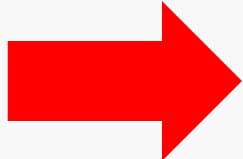

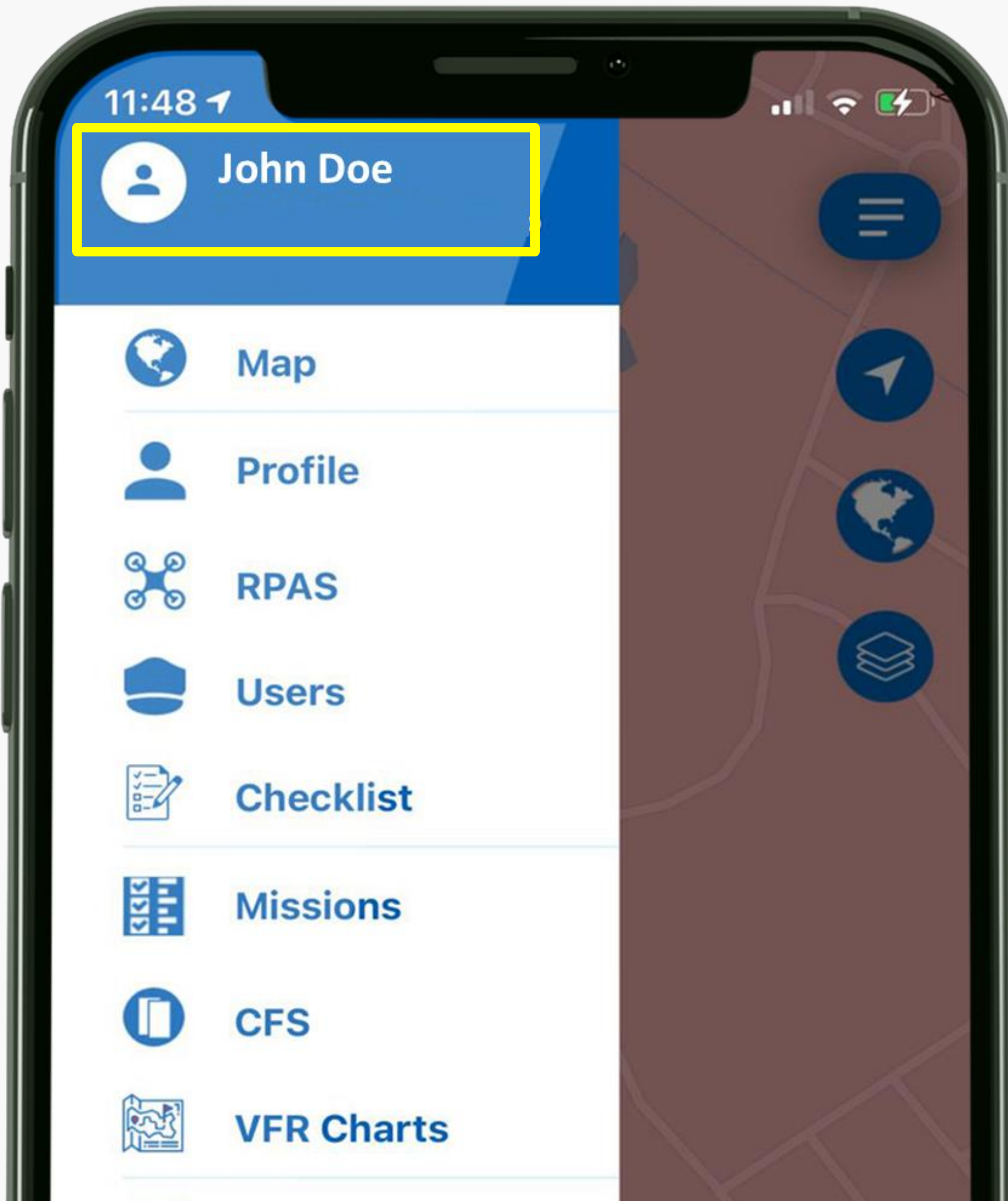

Profile

This is the name that you used for your profile.

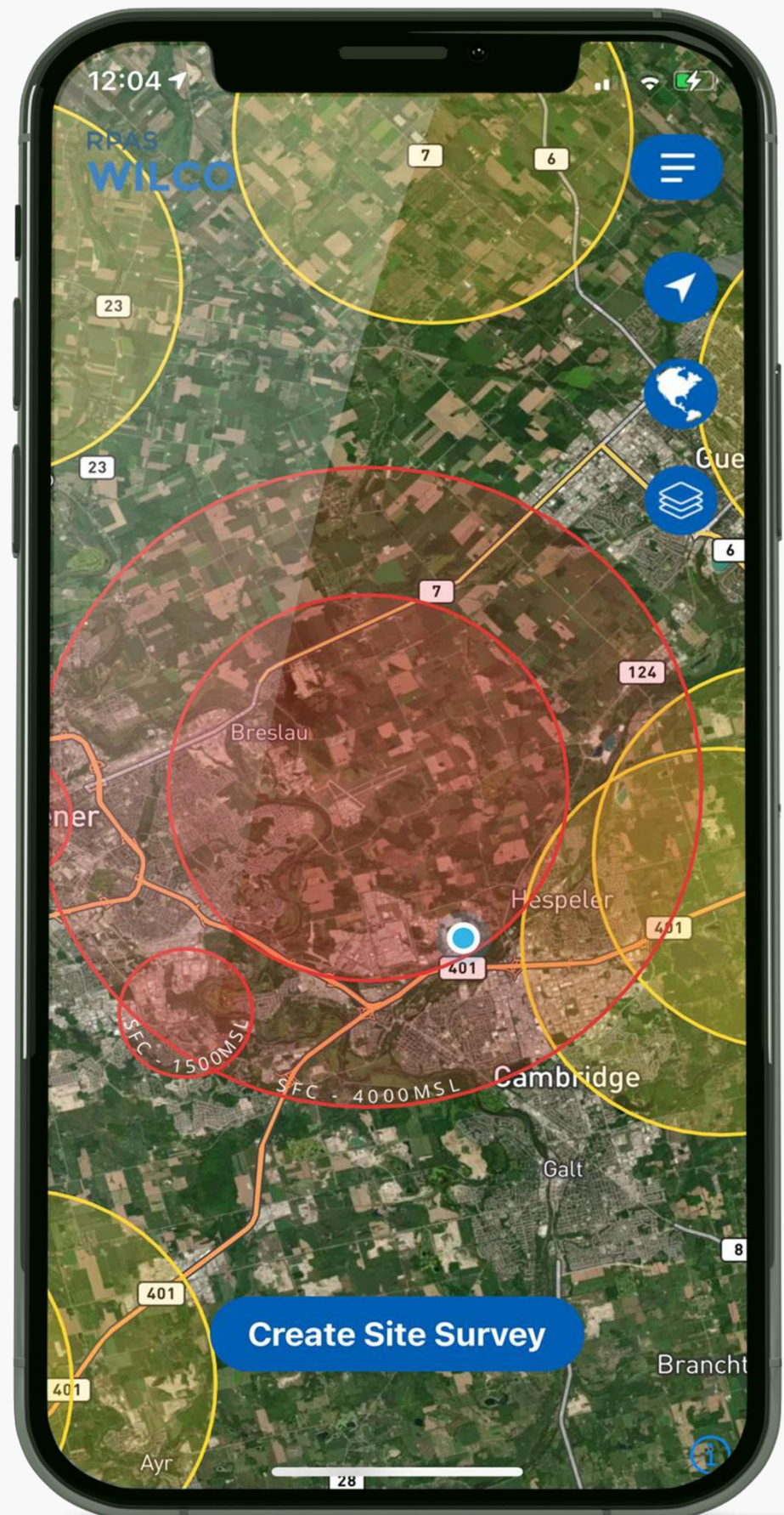

Map

This will take you
back to the map.

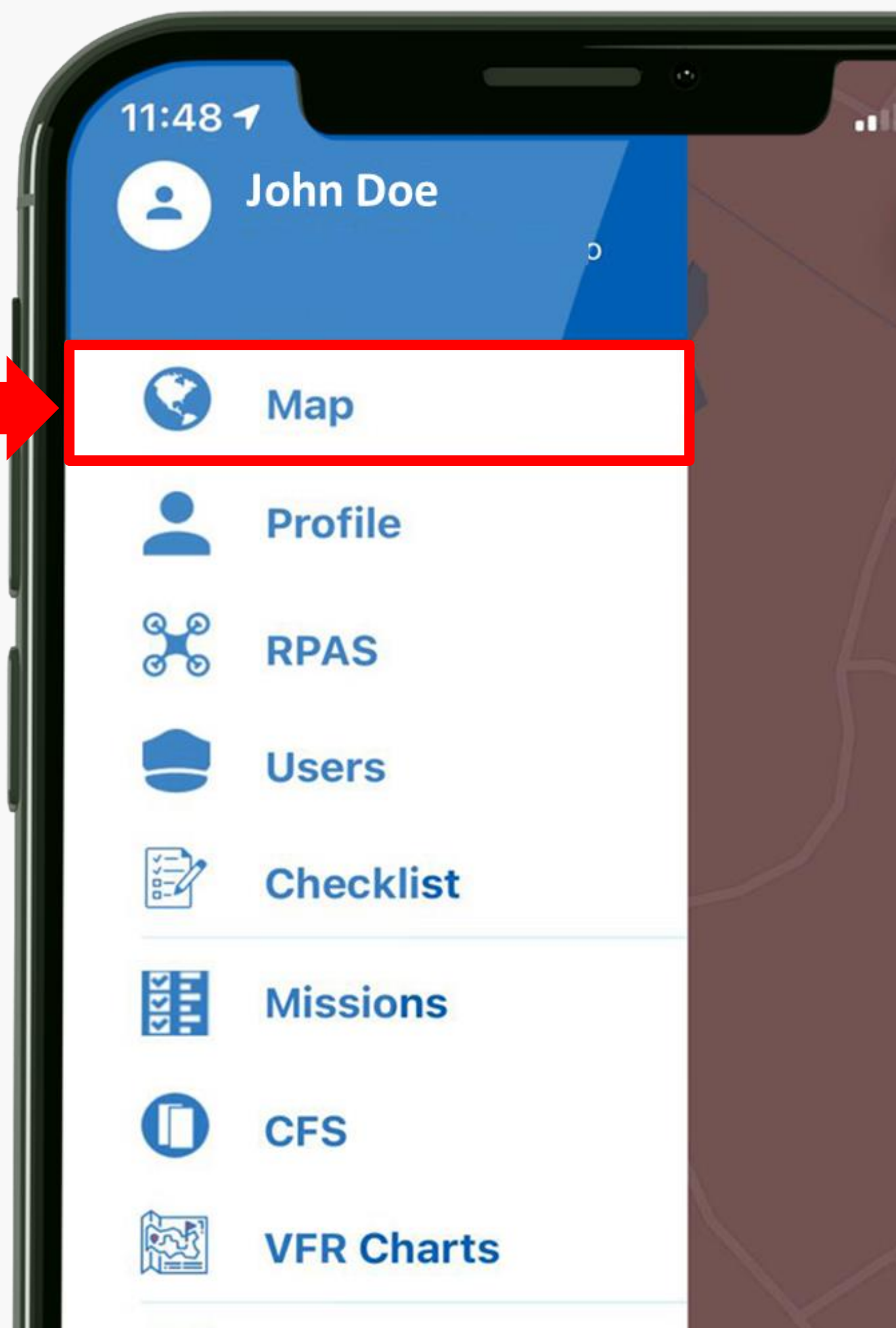

Profile

First Name* Last Name*

Phone*

Company

Address*

City*

Province* Postal Code*

Subscribe to mailing list

Update Password **Save**

Profile →

Change your name,
address, or password.

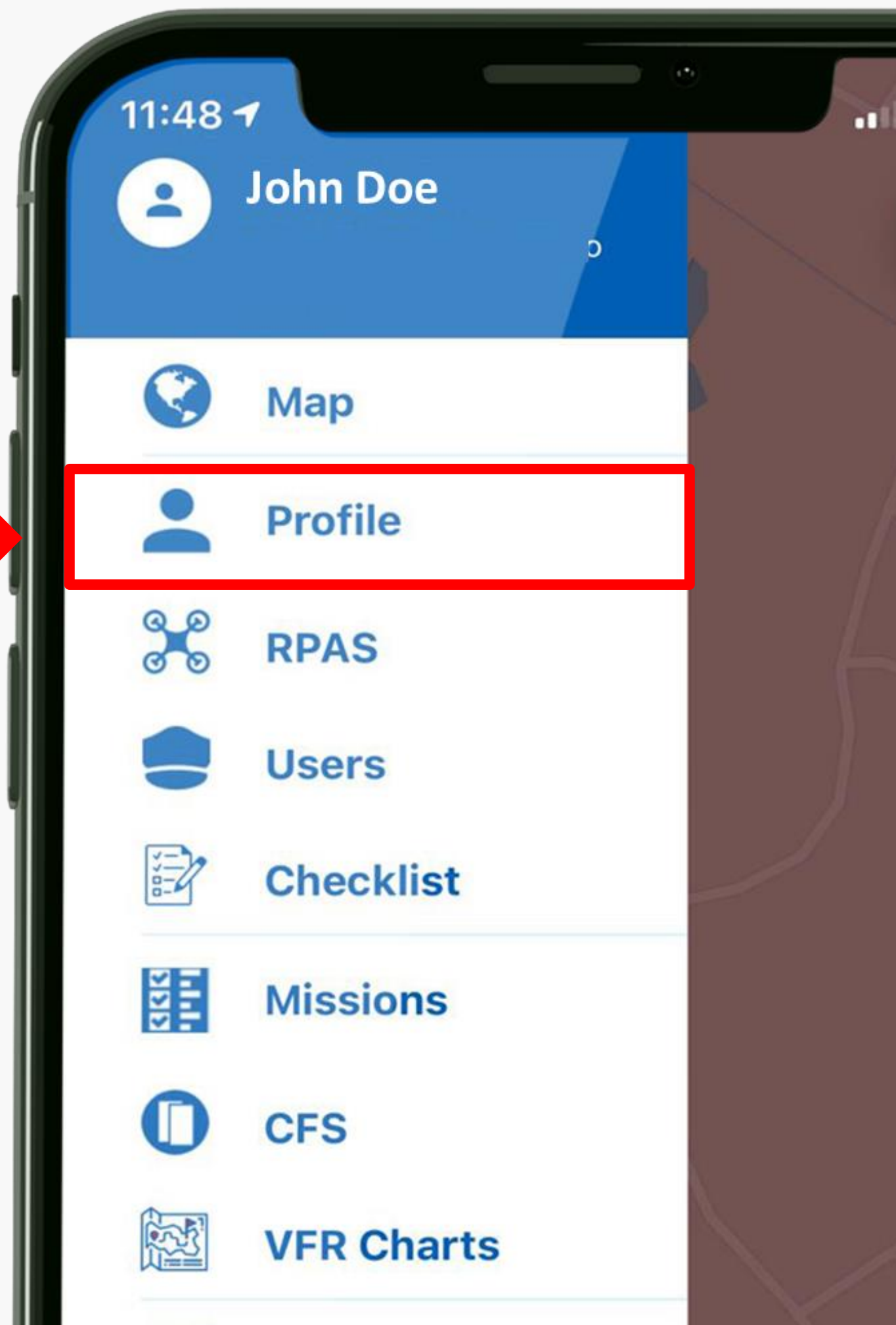

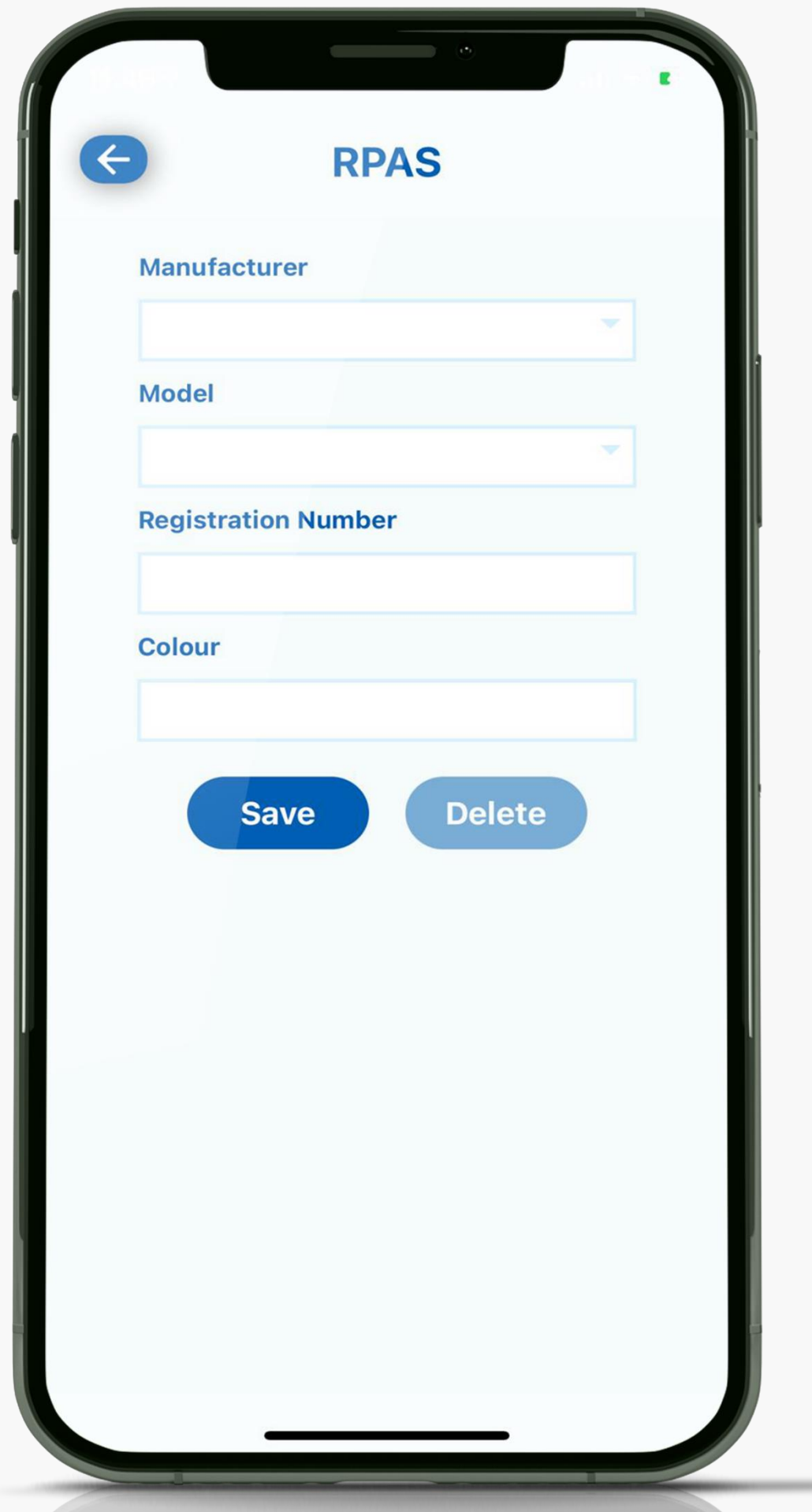

RPAS

Add & Edit your aircraft.

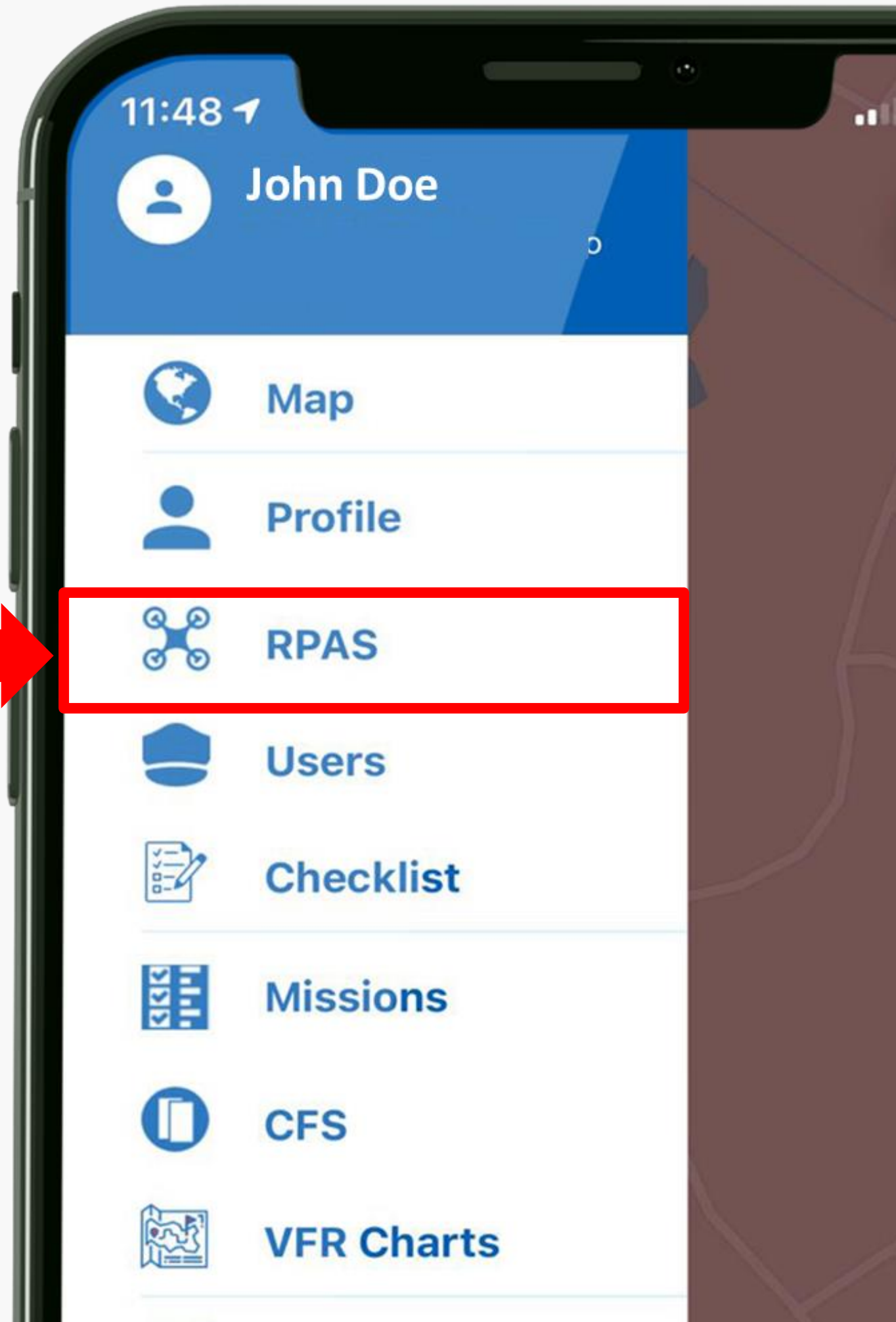

← User

First Name

Last Name

Pilot License

Telephone

Email

Pilot

Observer

Payload Operator

Save Delete

Users

Set up your pilot details. You can also add observers and payload operators.

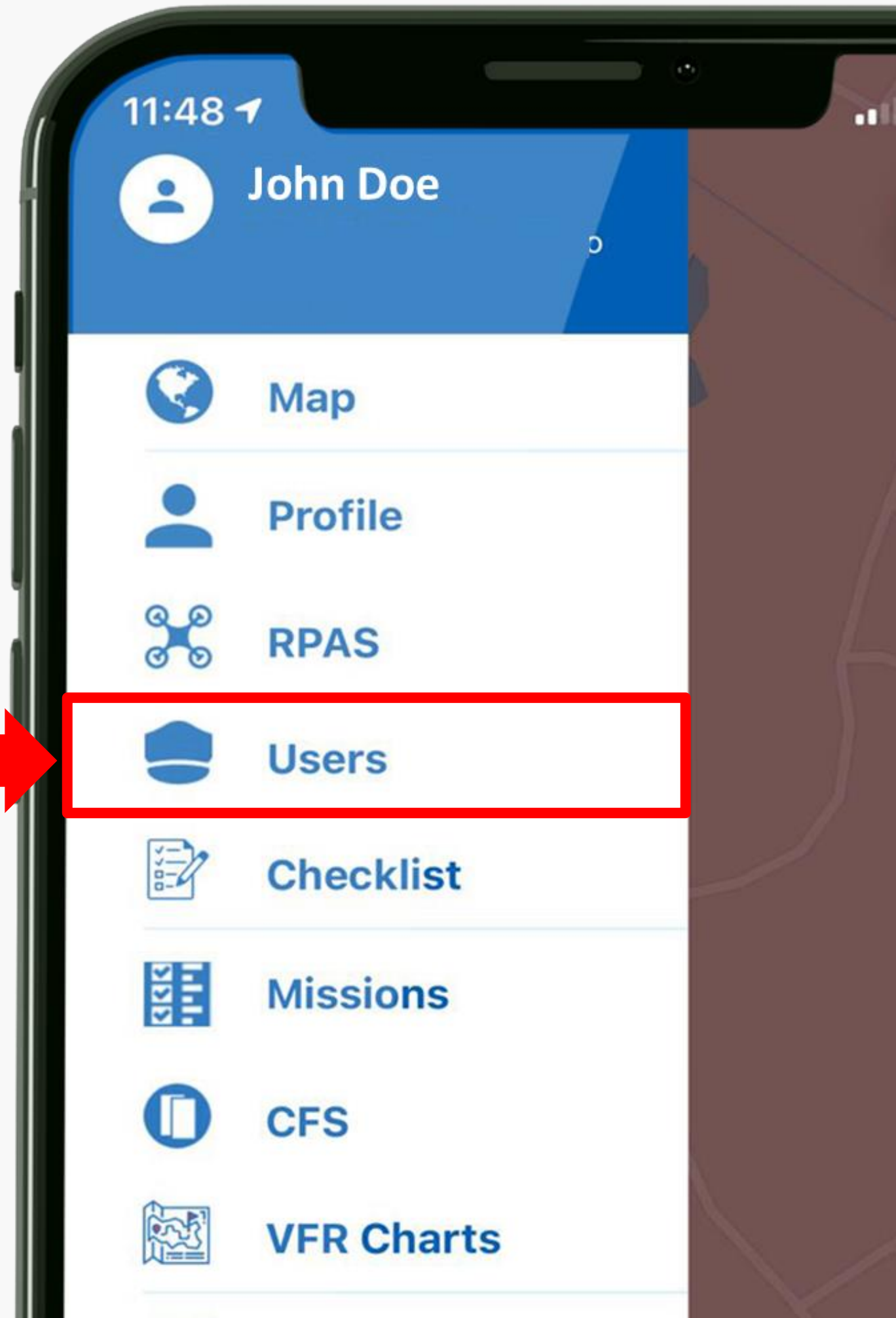

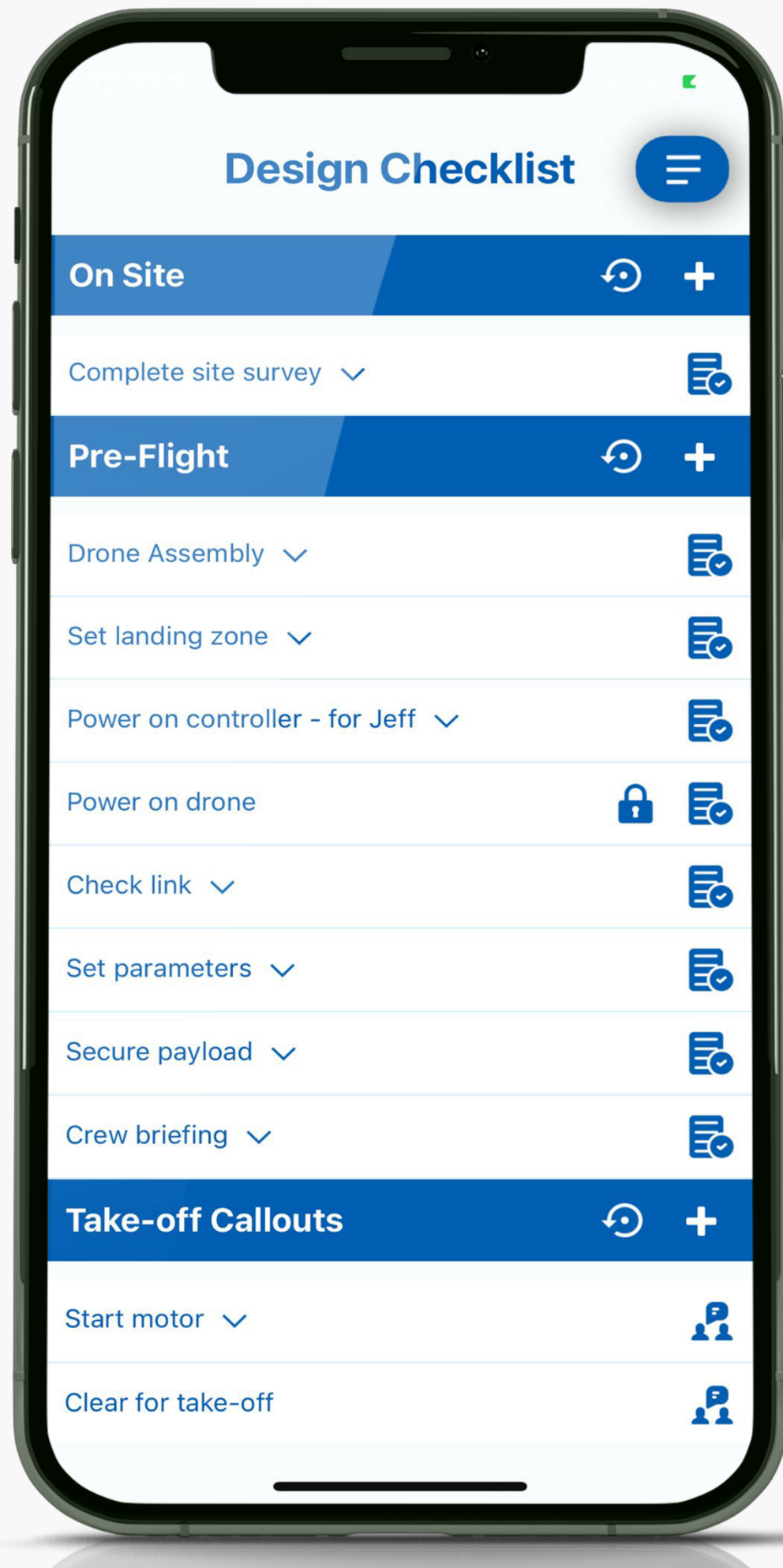

Checklist

You can make edits to the checklist template.

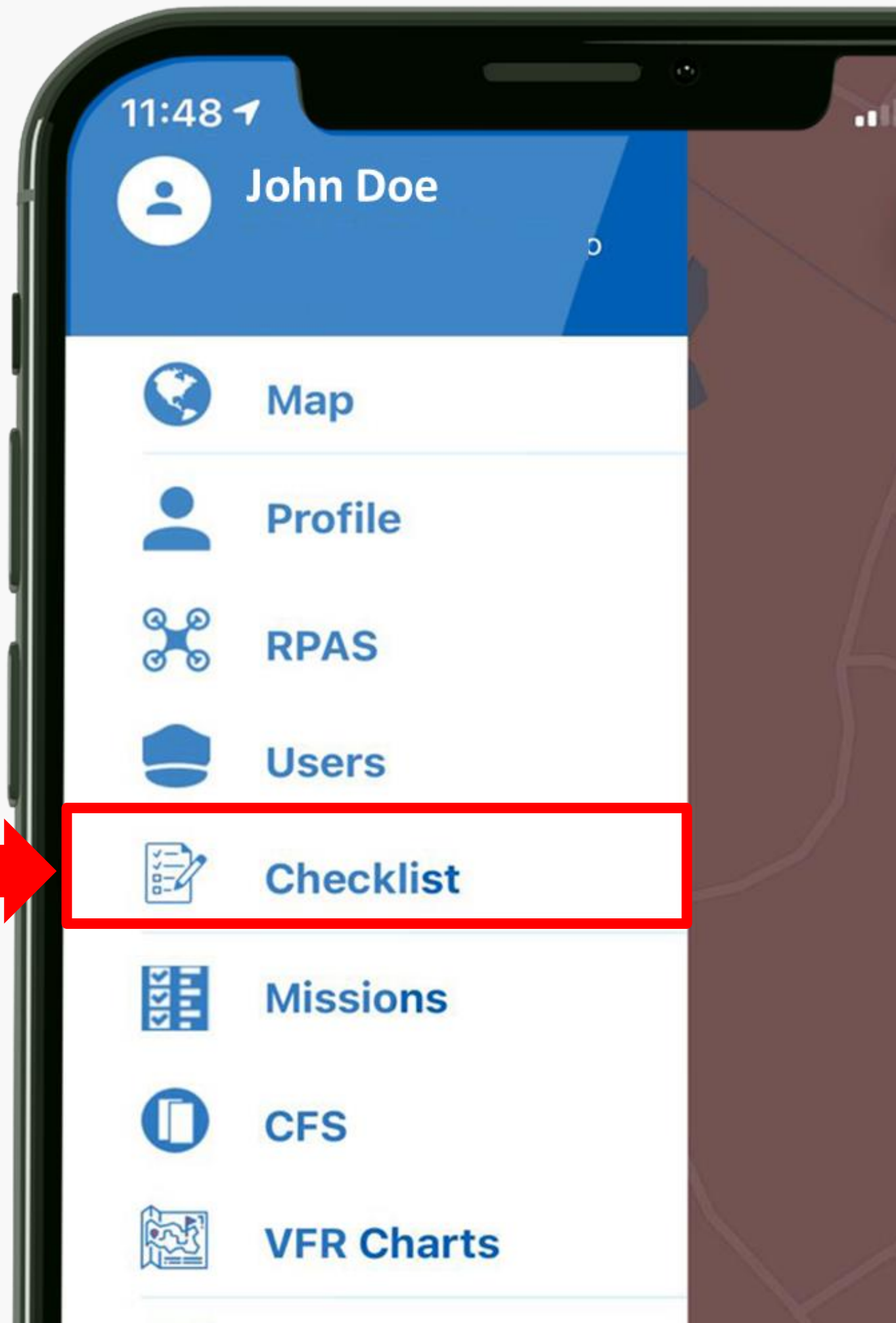

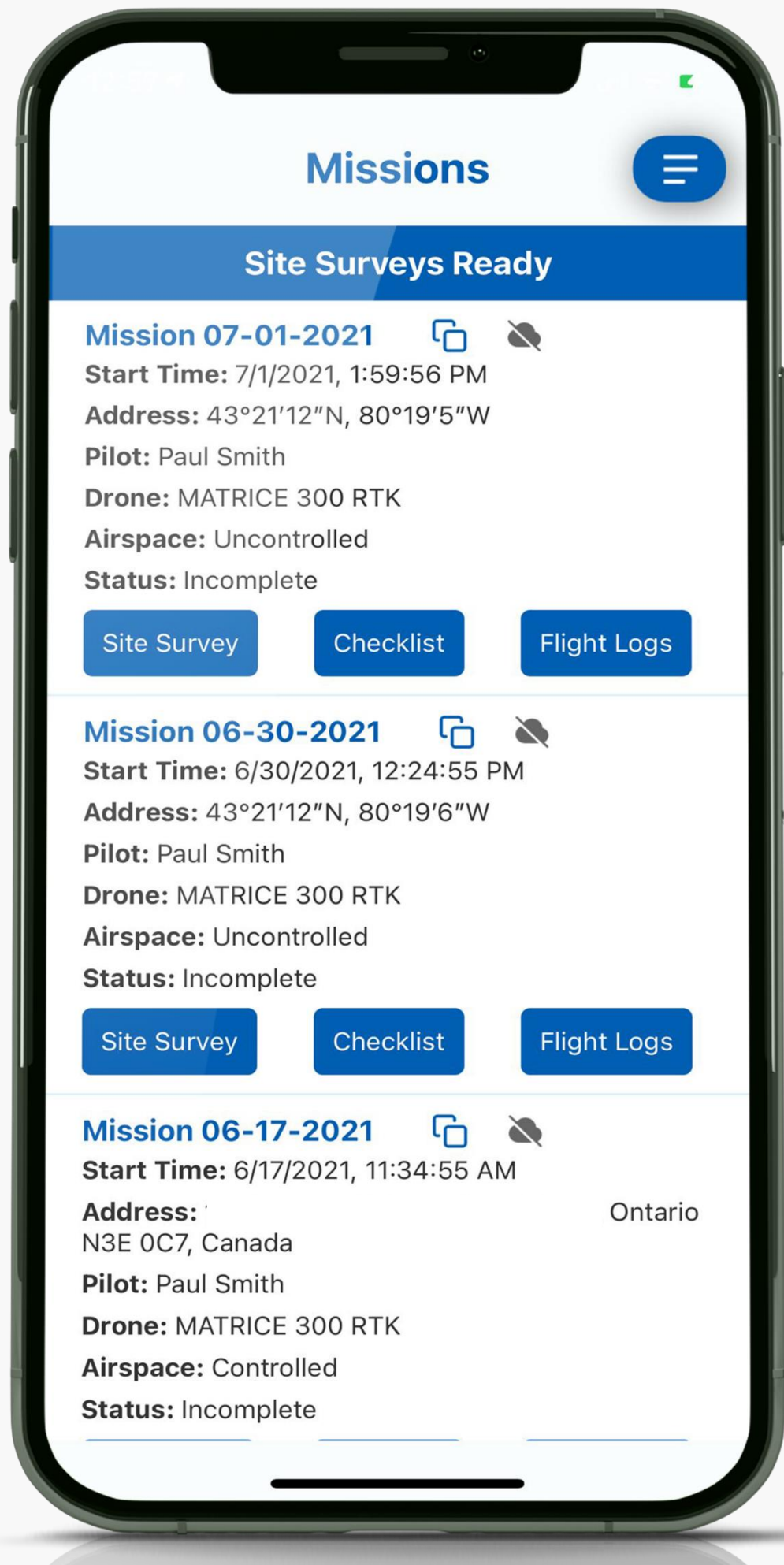

Review your site surveys, complete checklist during operations, and access your flight log.

Missions

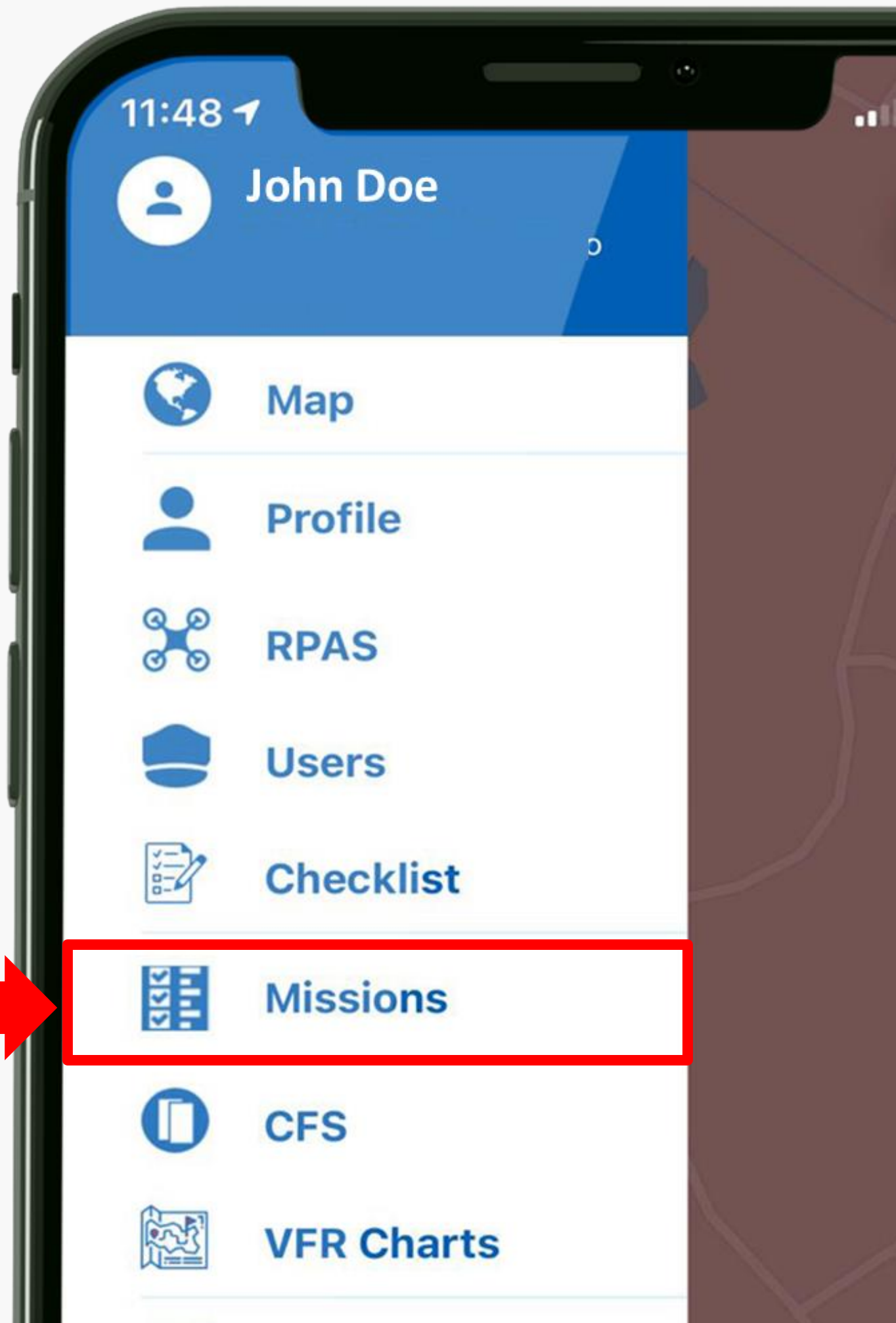

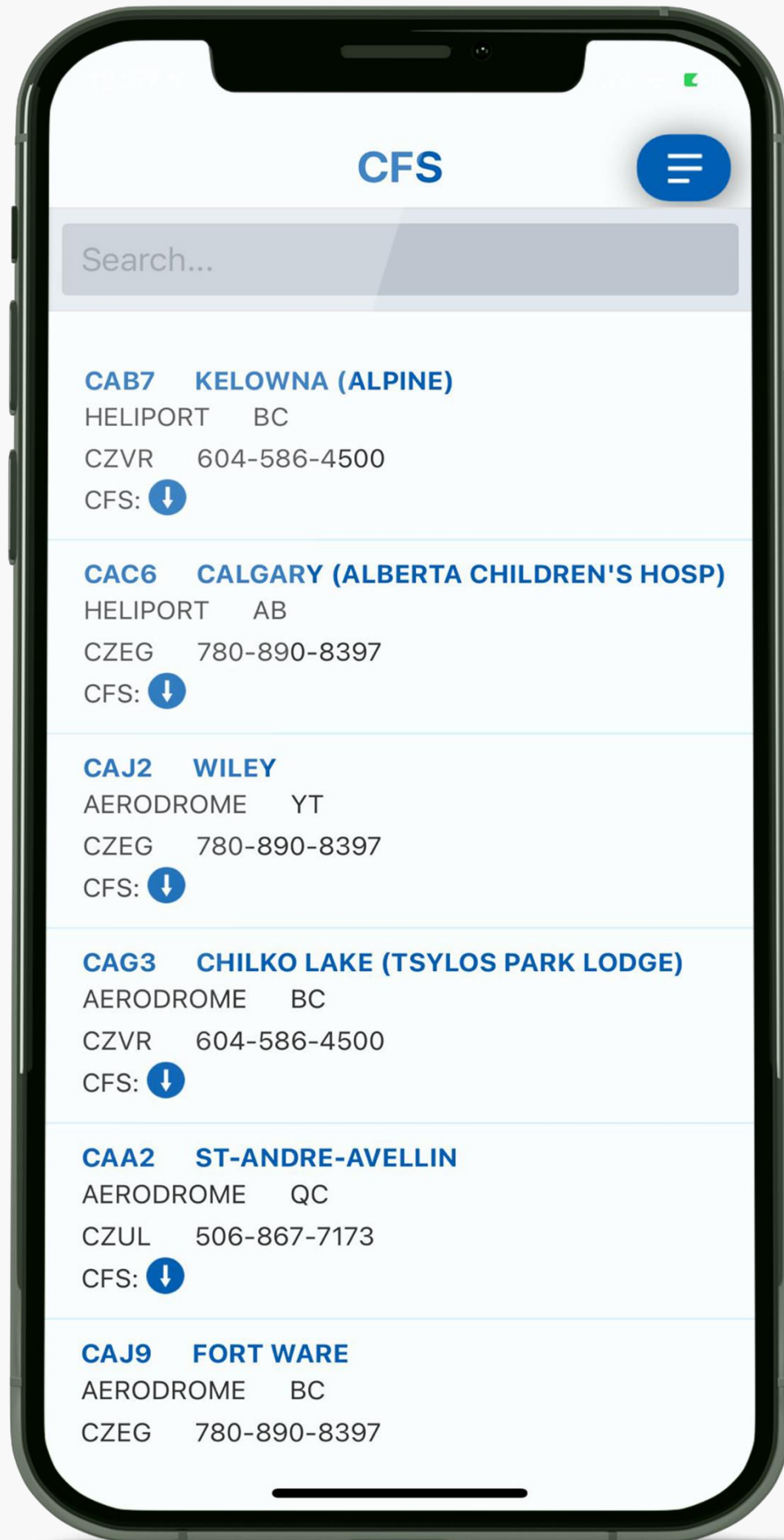

Lookup detailed
aerodrome information
from the official NAV
Canada CFS

CFS

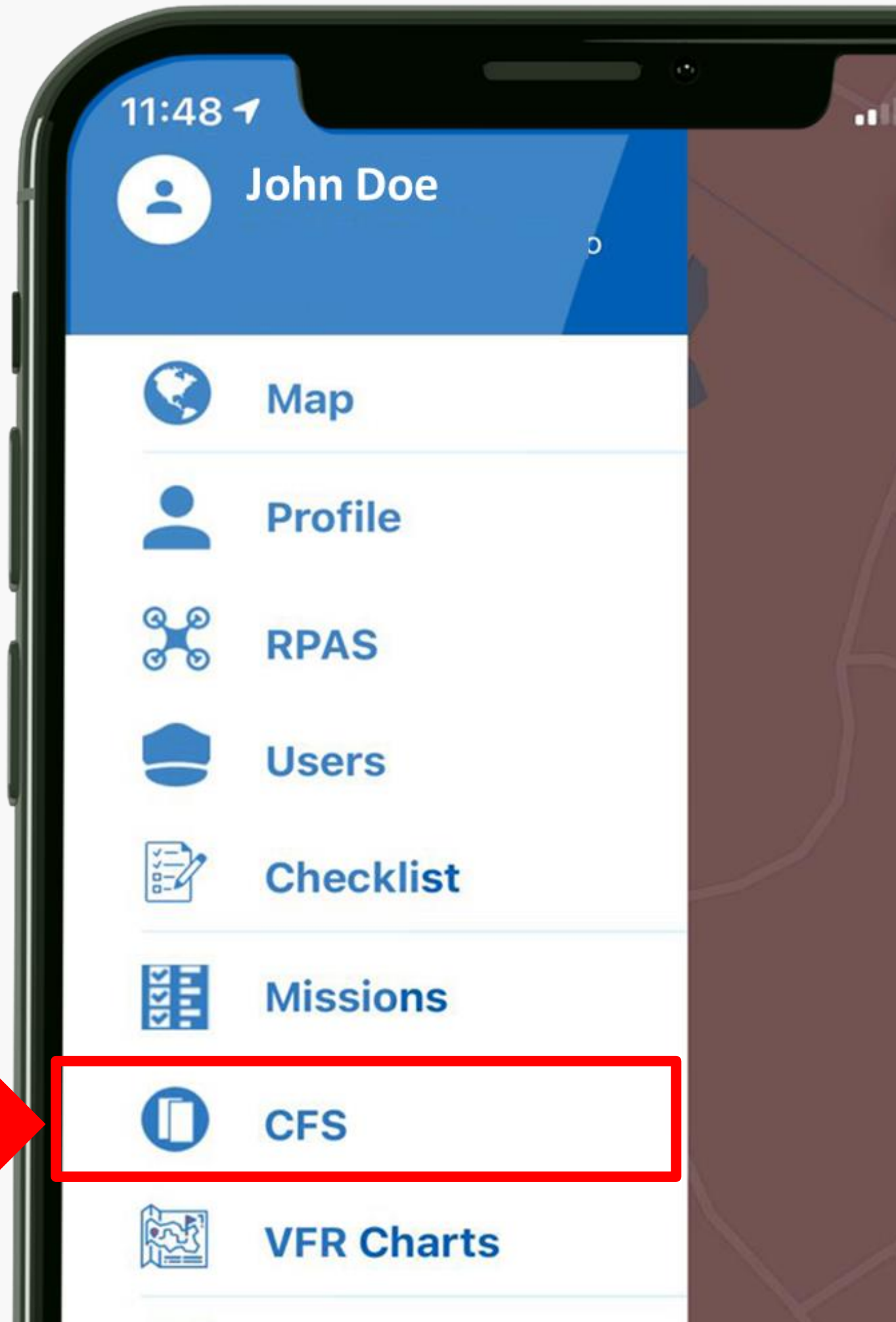
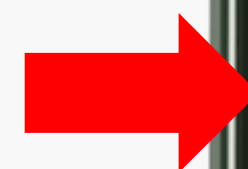

VFR Charts

Access the most up-to-date VFR charts from NAV Canada.

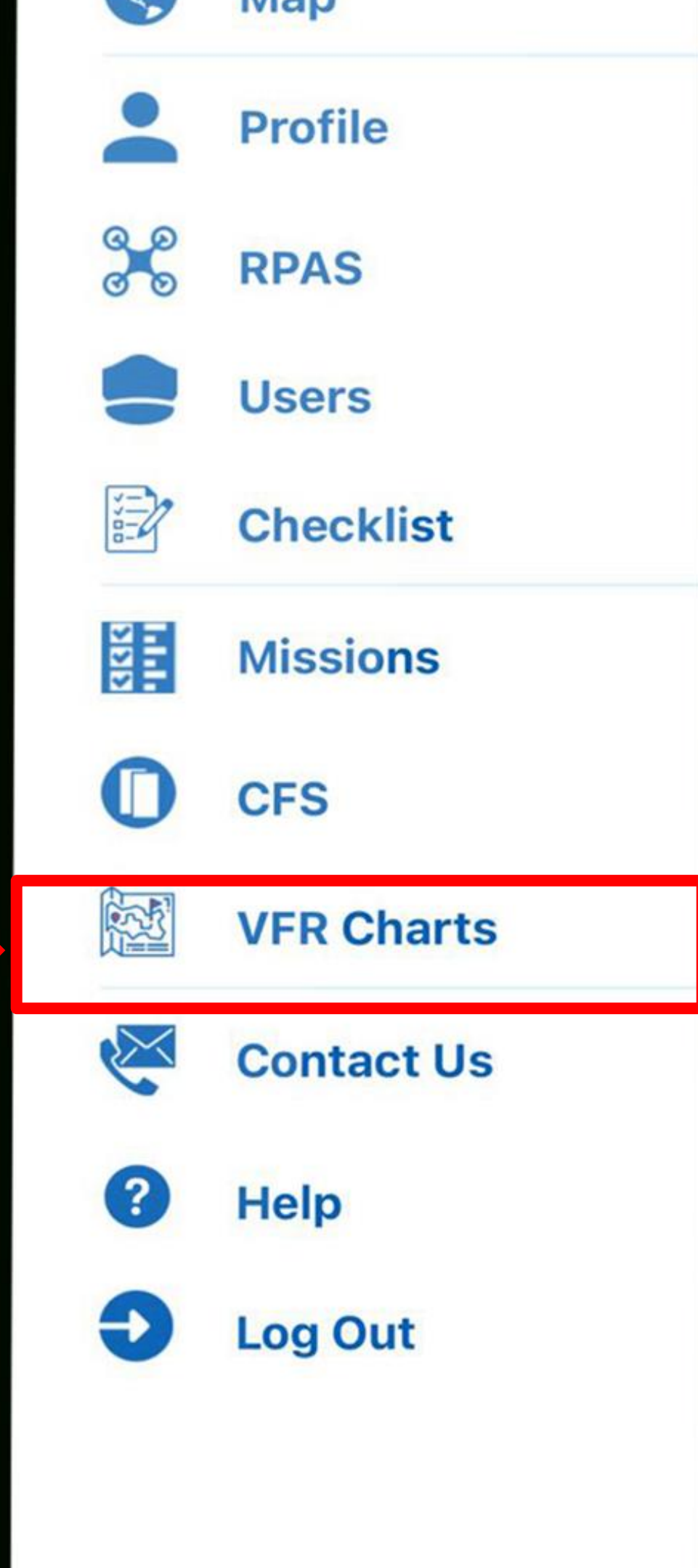

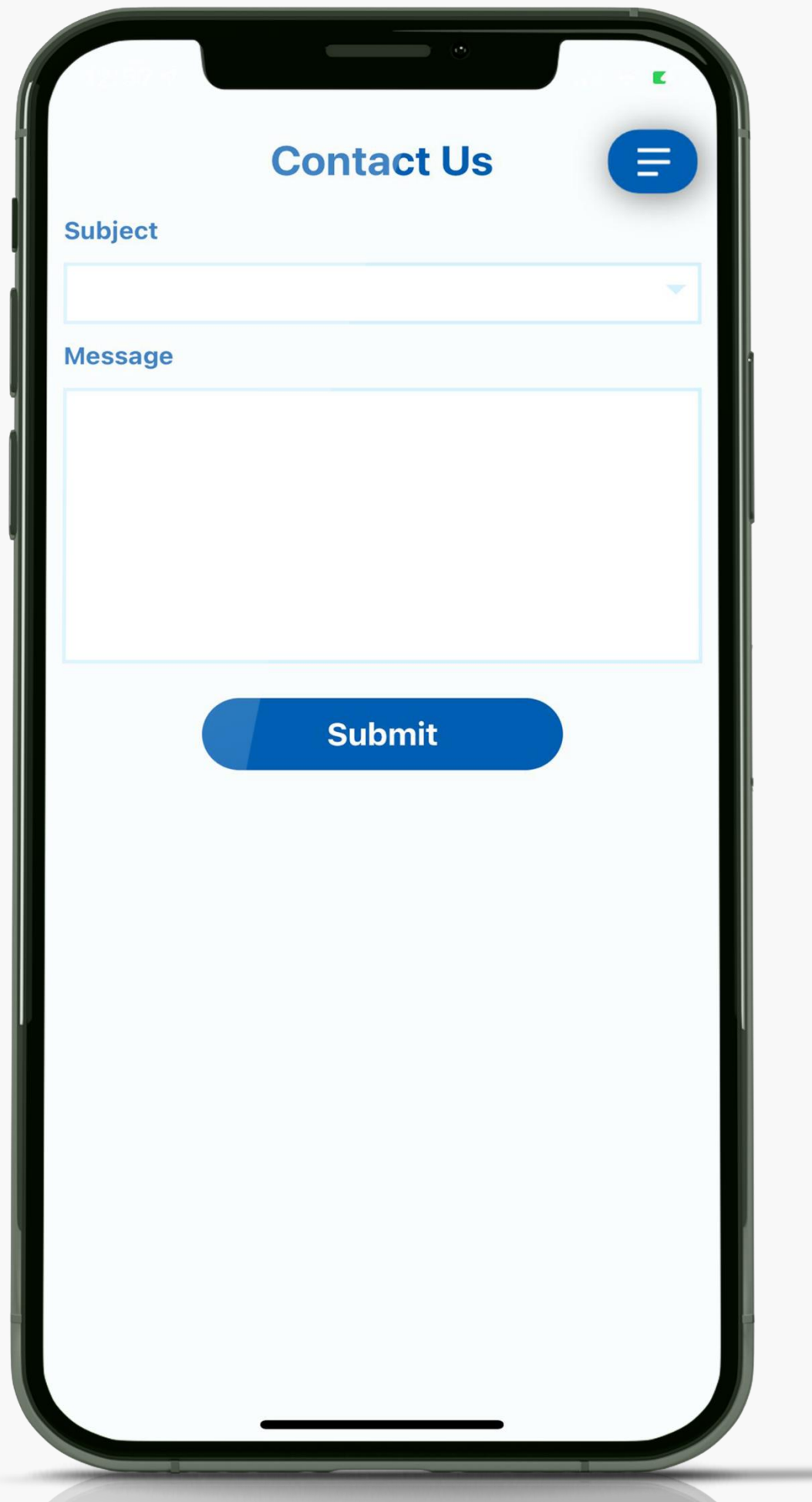

Get in touch with us.
We'd love to hear
from you.

Contact Us 

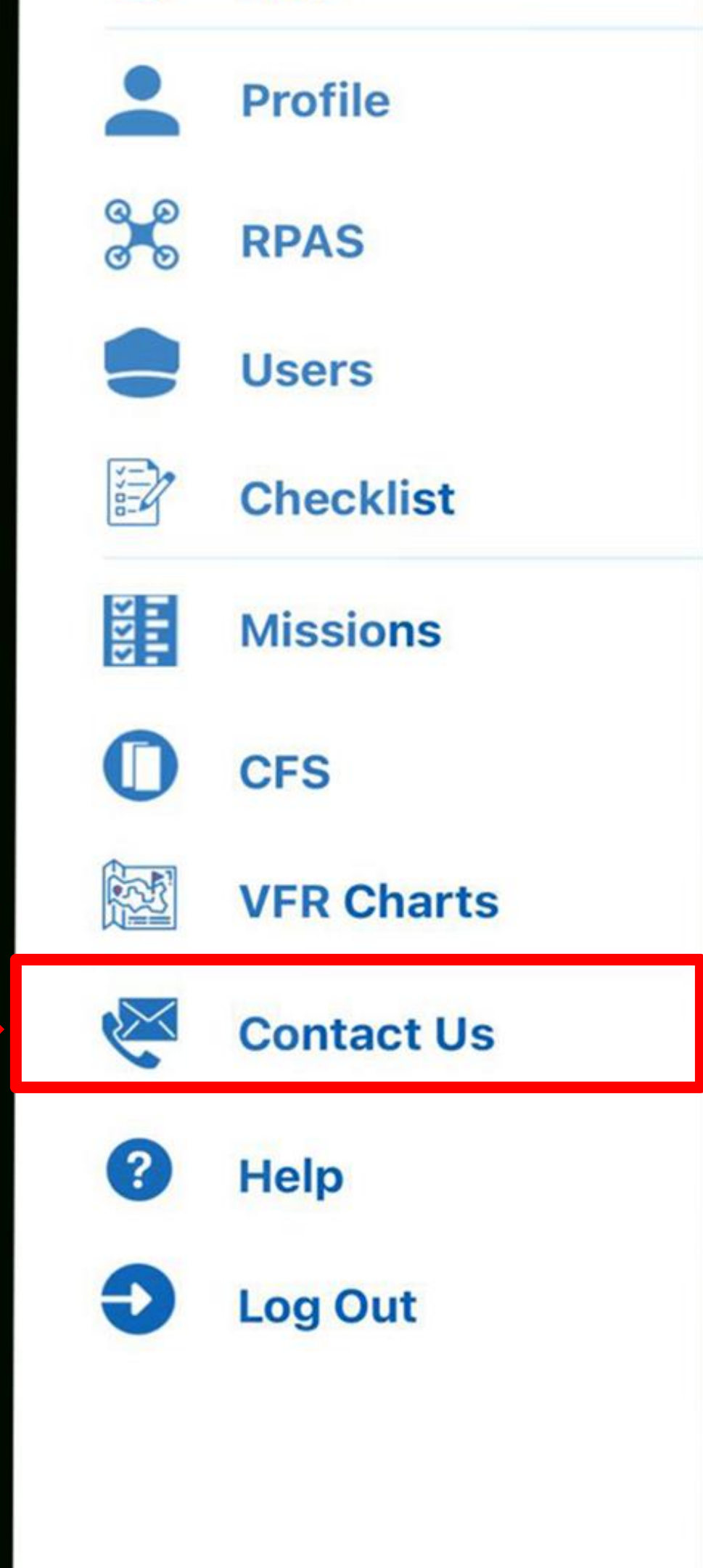

Site Survey

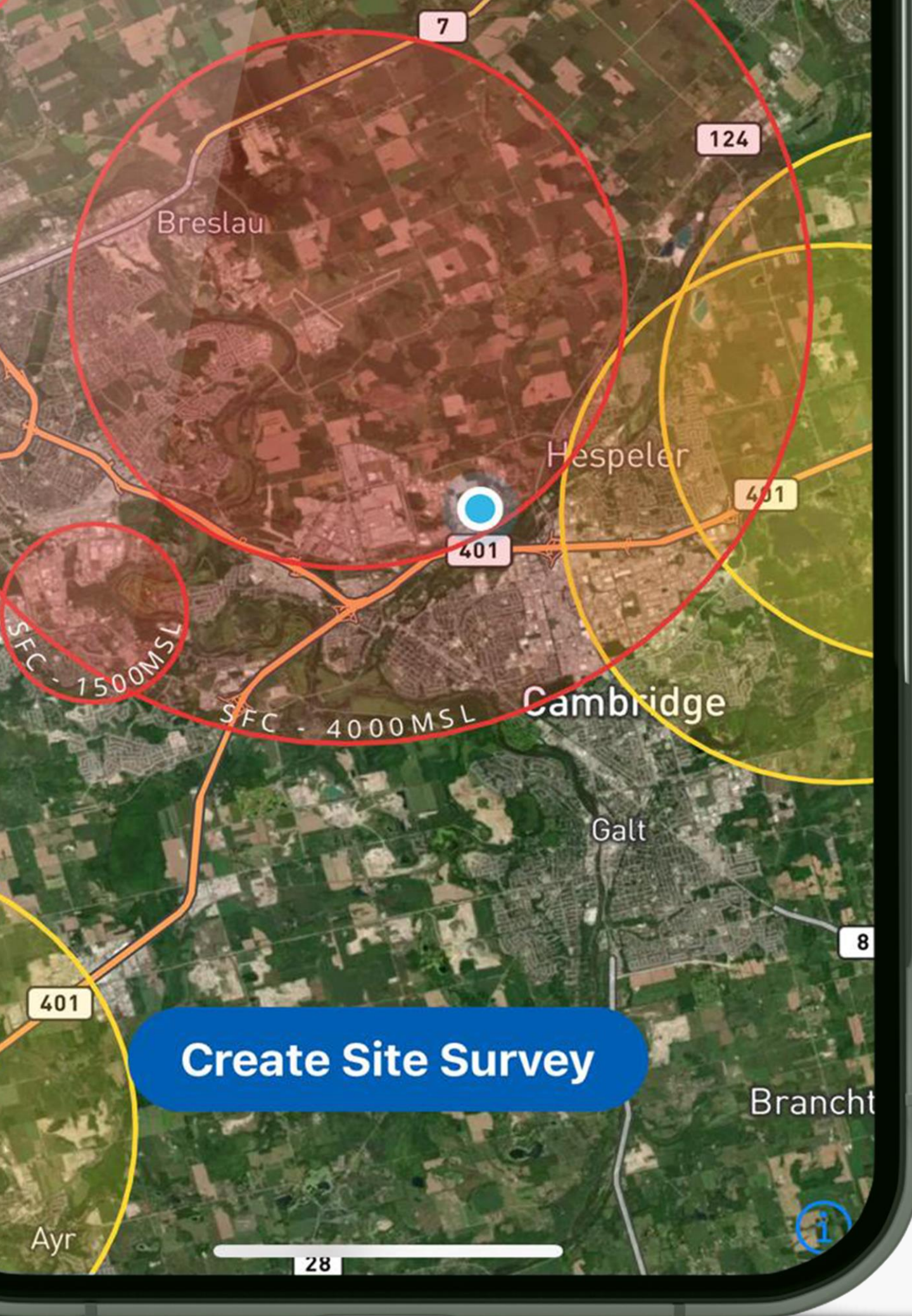

Site Survey

- Site Survey is a critical knowledge requirement for RPAS Operators in Canada.
- You also must ensure to use official and up-to-date aviation charts from NAV Canada.
- RPAS WILCO helps you create site survey efficiently with the official information from NAV Canada.

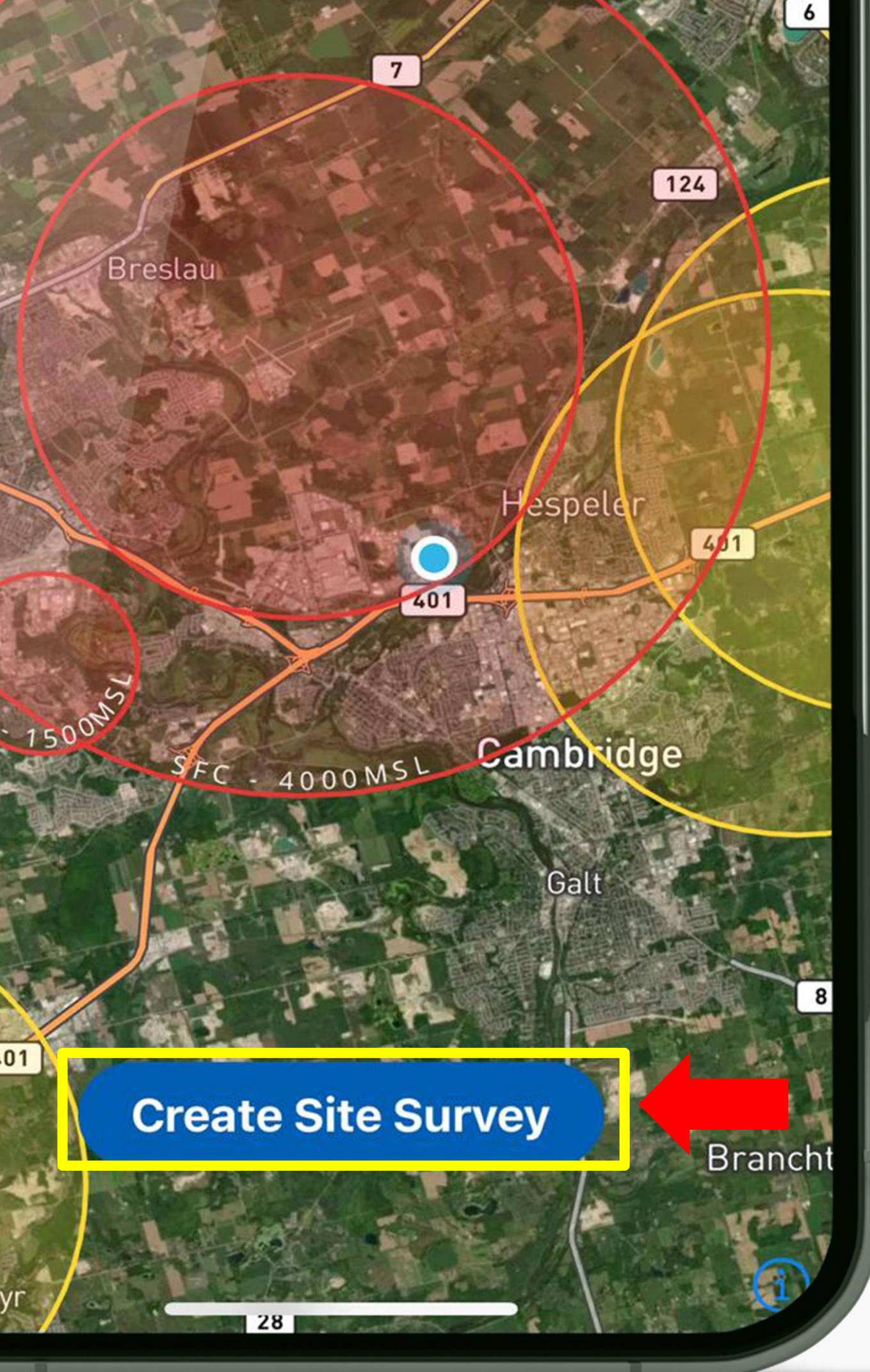

3. Tab the right arrow to continue

2. From the next screen, enter your mission parameters.

1. Tap the “Create Site Survey” to begin

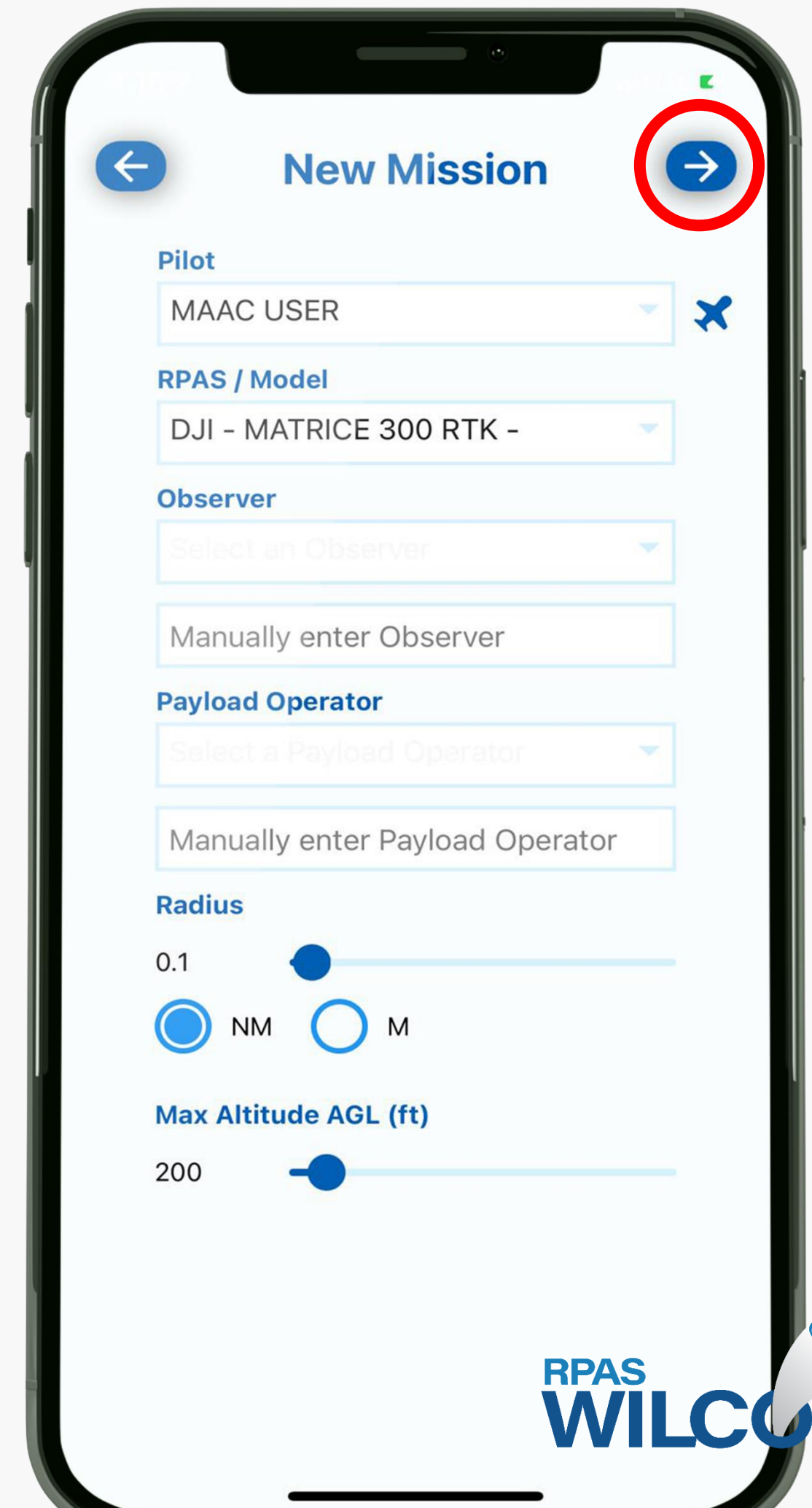

- Hold on aircraft icon. Drag and drop to your flight location.

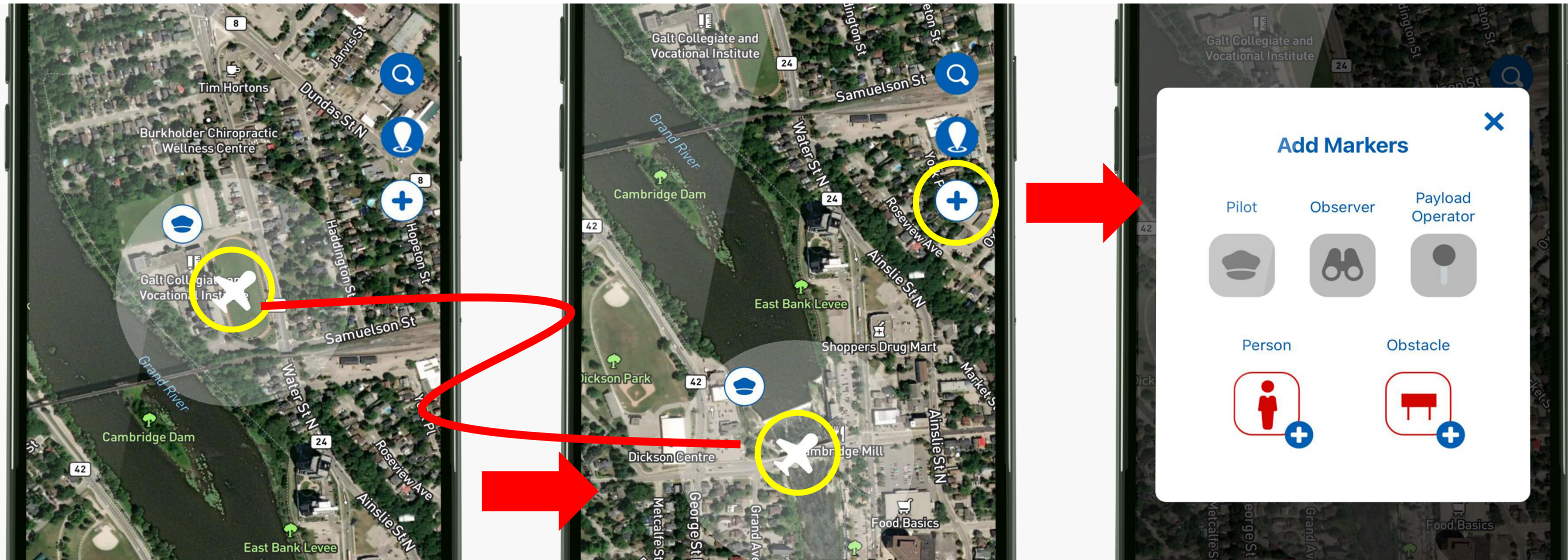

- You can add markers to the map for key personnel and hazards. Icons can be moved in the same way.

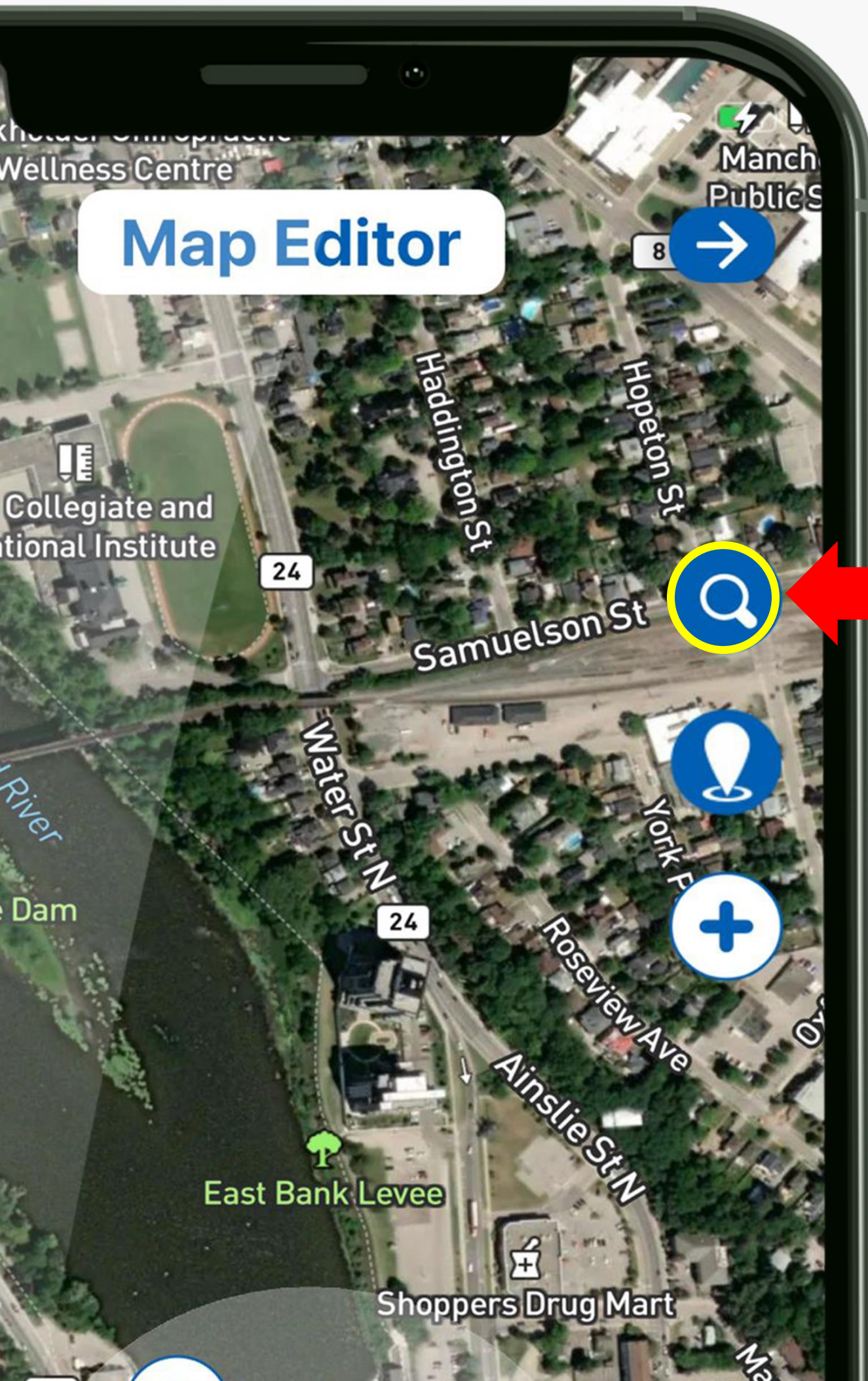

Search by Address

You can enter the address of your operations.

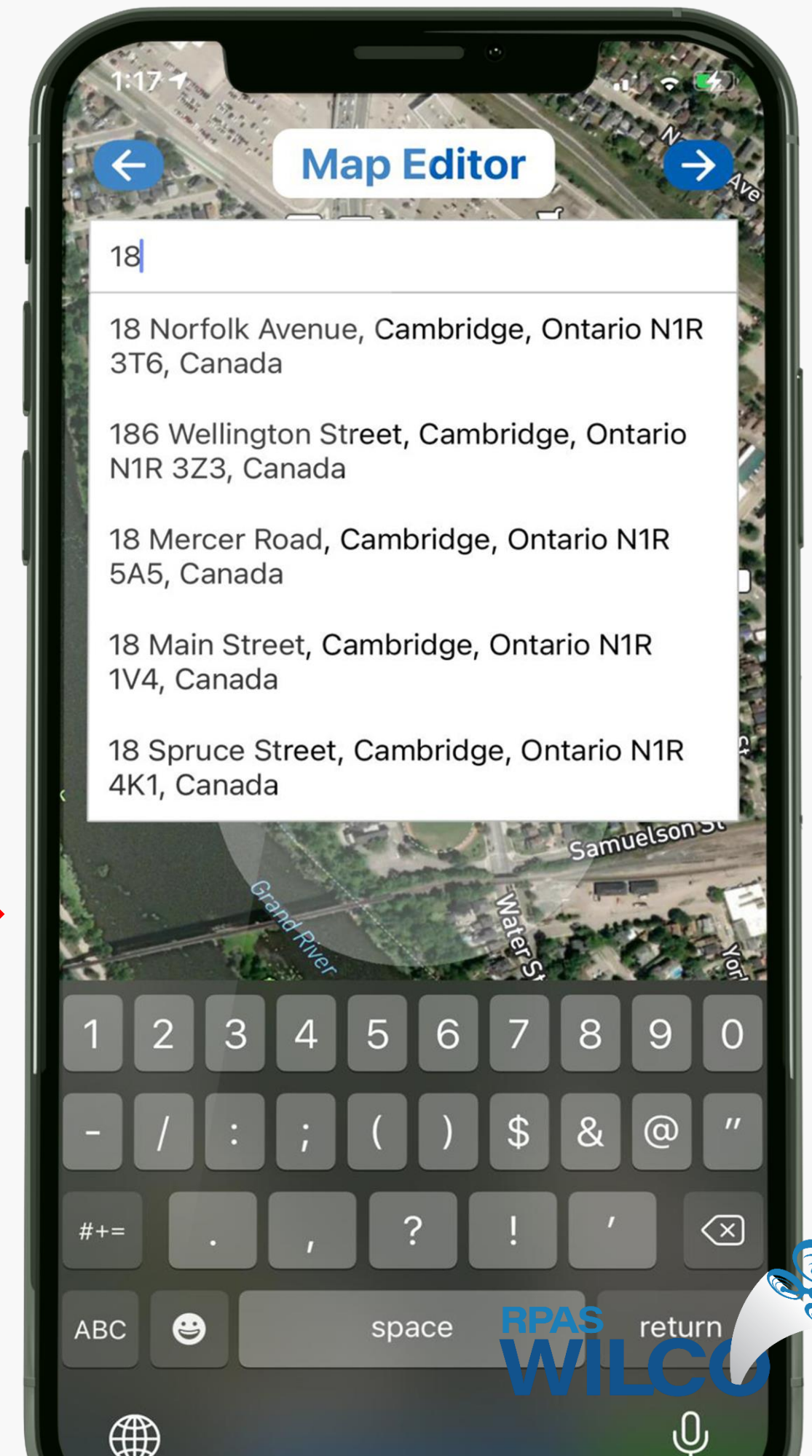
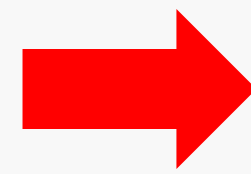

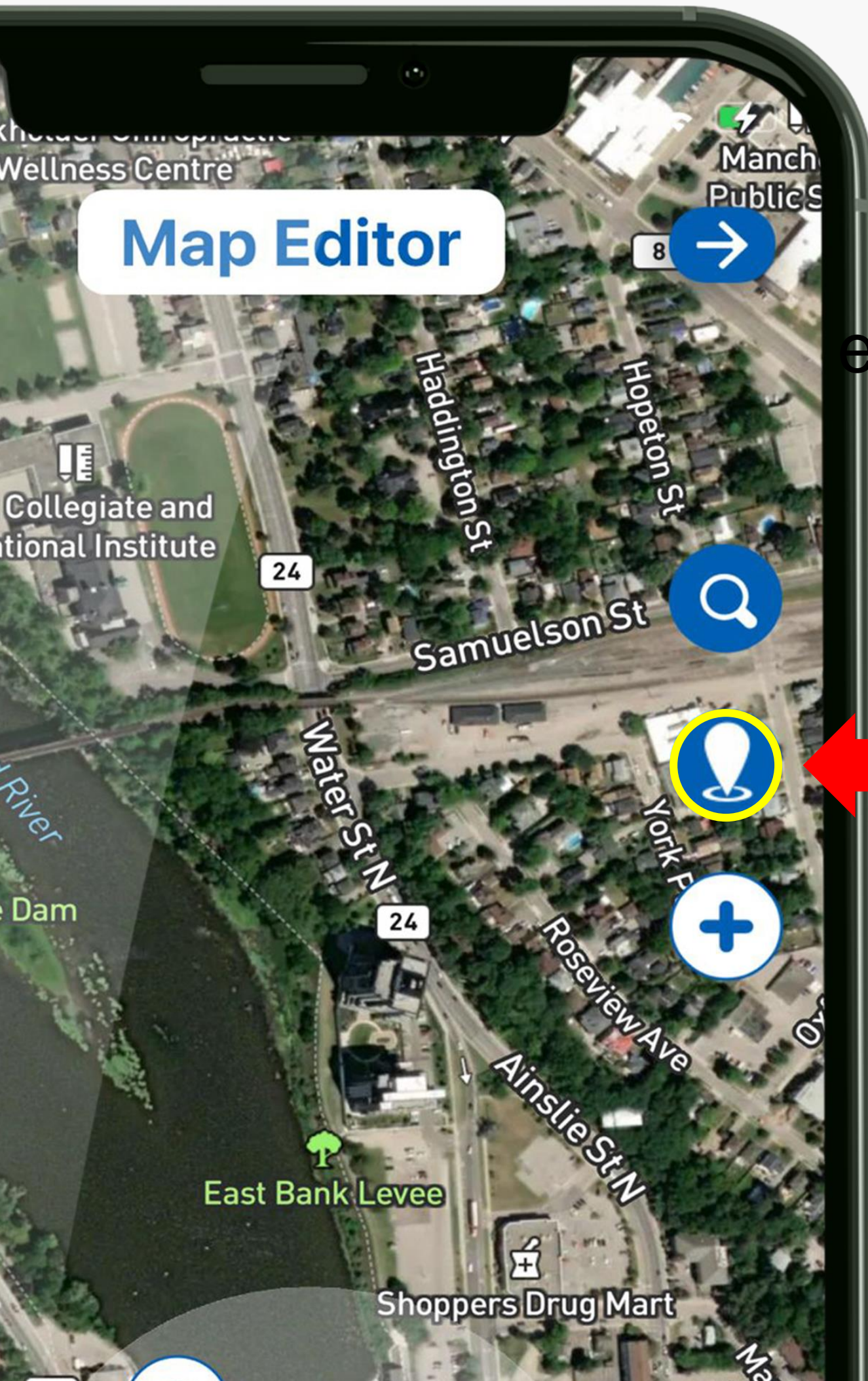

You can enter the exact coordinates for your flight.

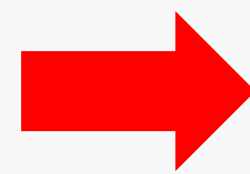

Search by Coordinate

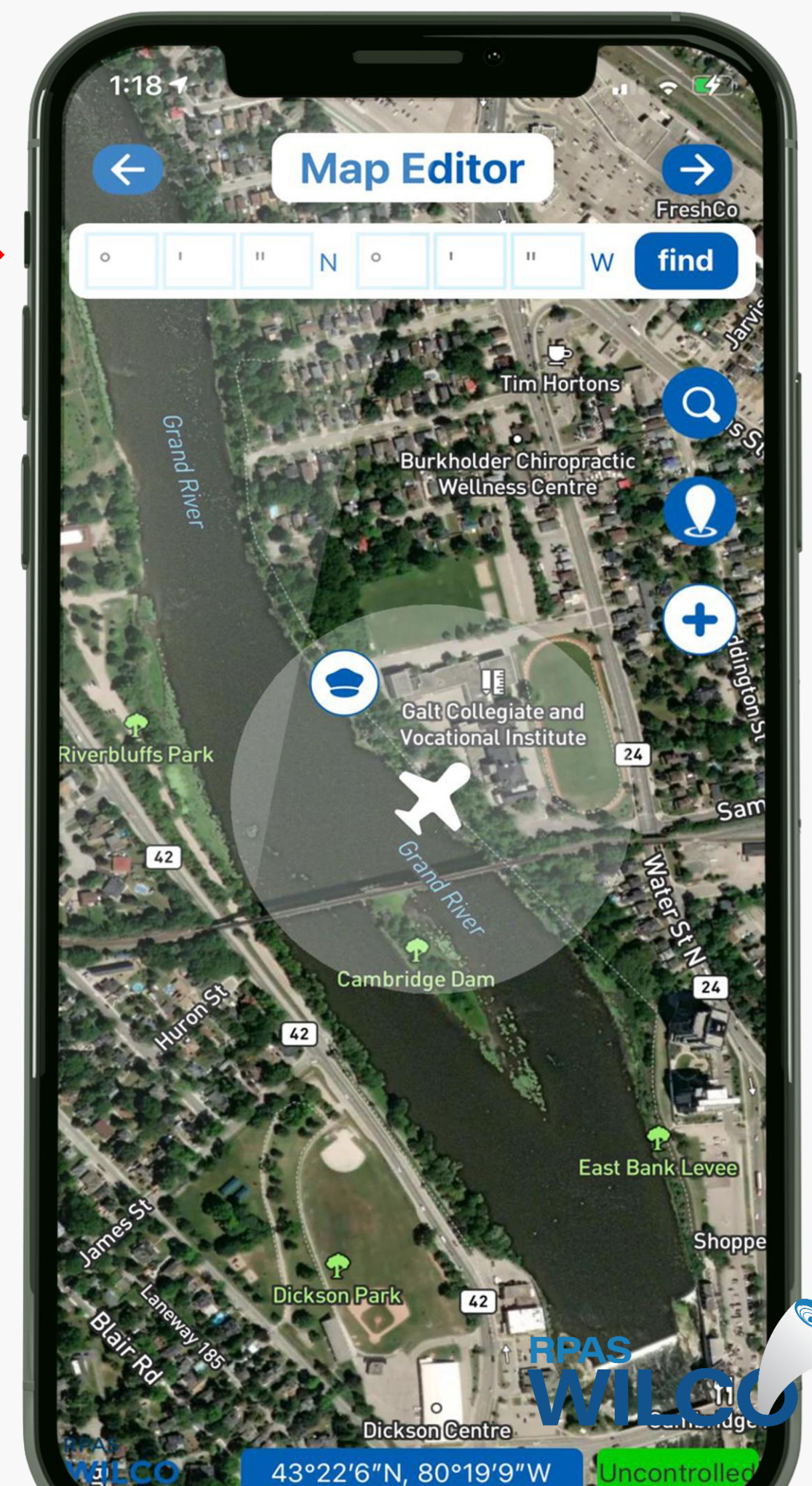

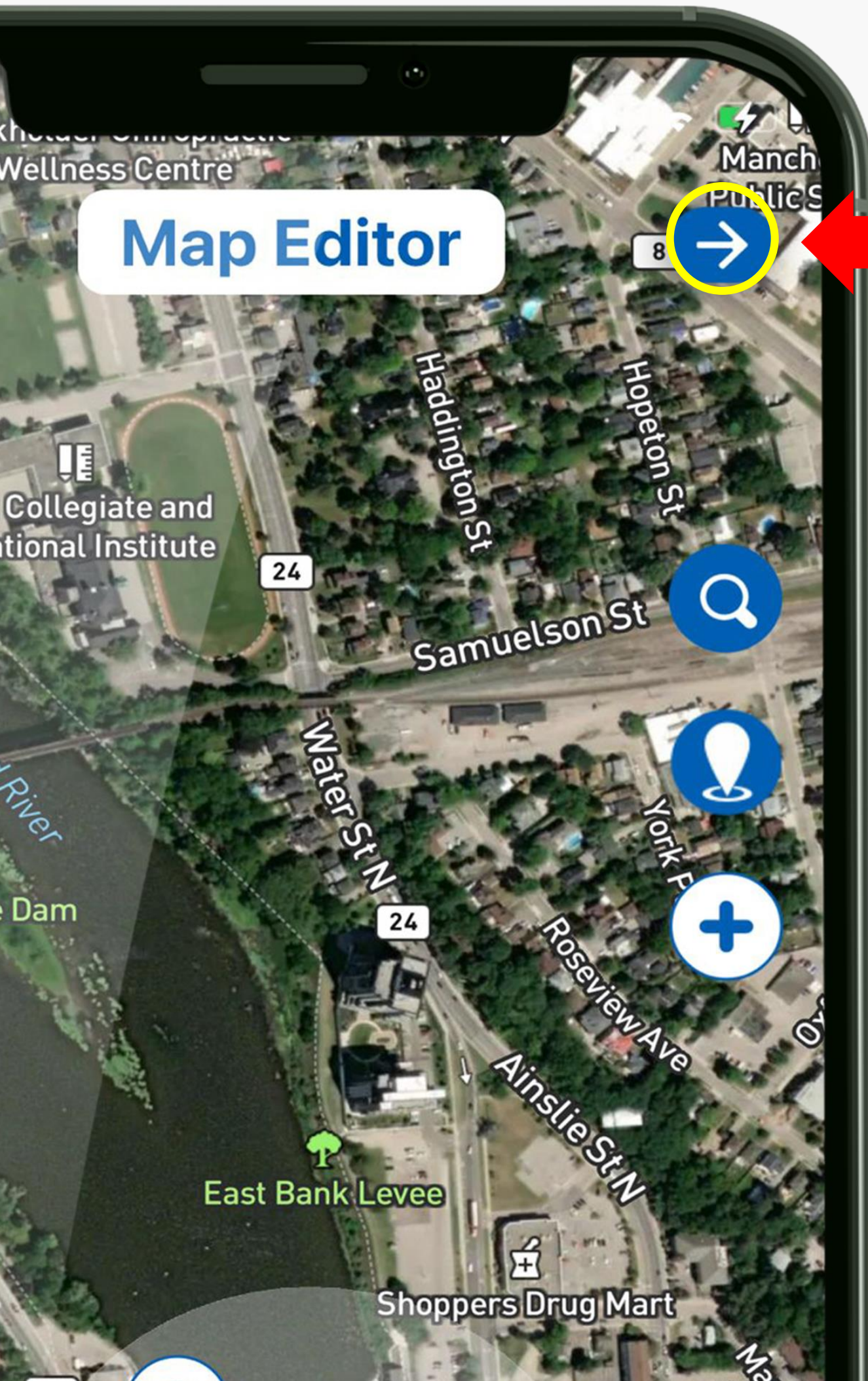

Next

Calendar

When you are done with Map Editor, click the right arrow to move to Calendar

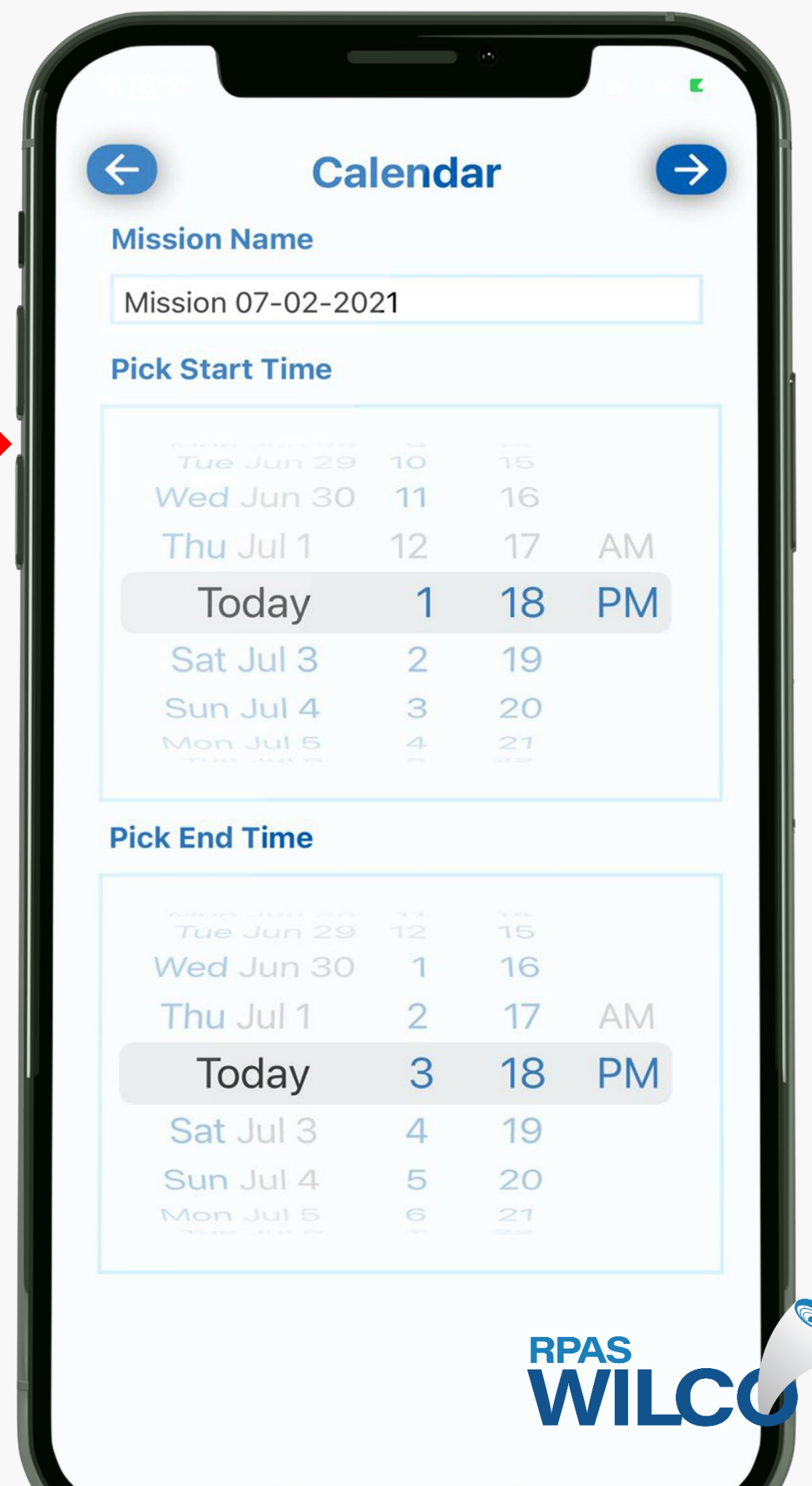

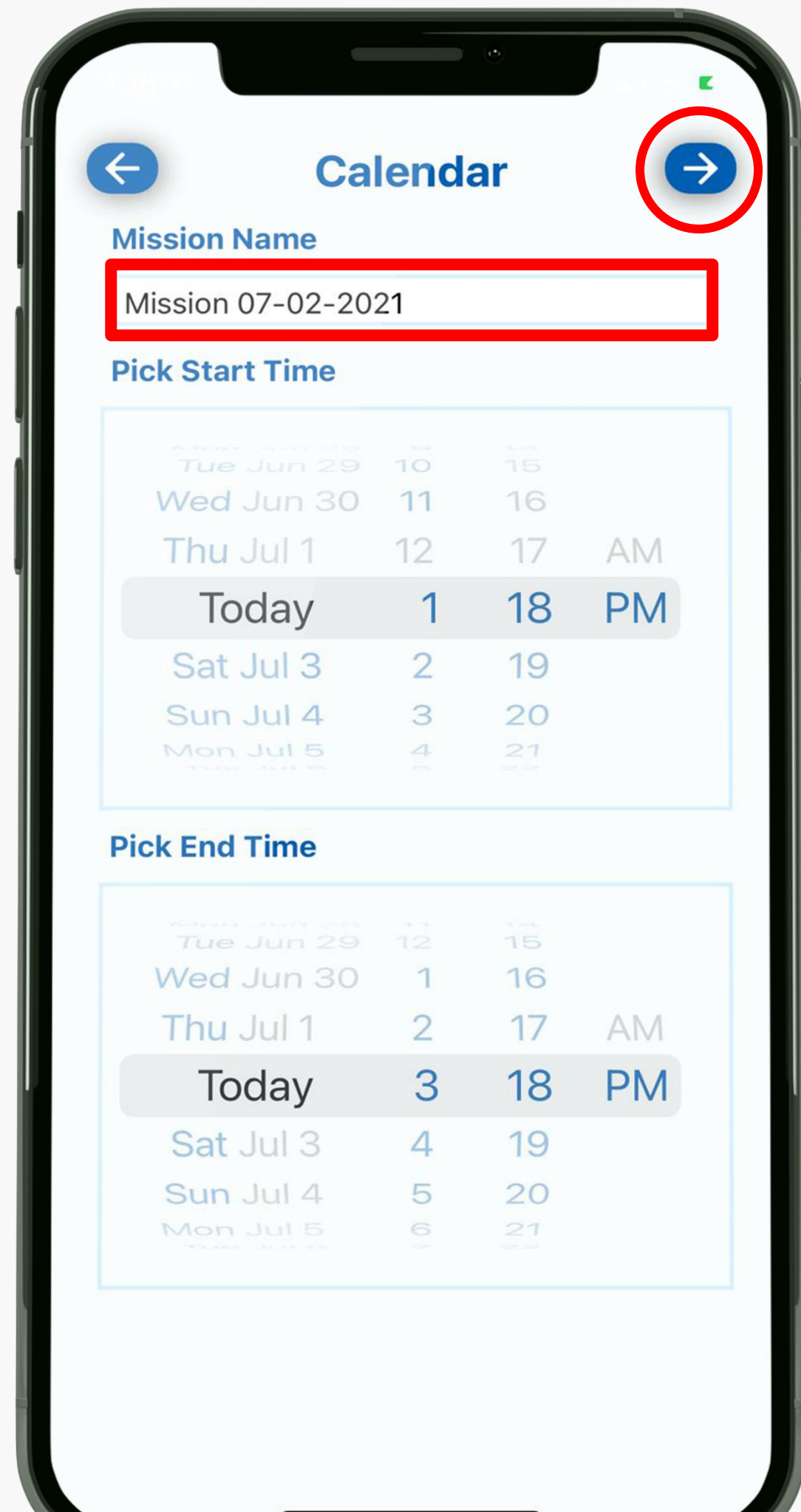

Calendar

- You can enter a custom name for your site survey
- You can fly now or schedule a future flight.
- Simply scroll to select your date and time.
- Tap the right arrow to proceed.

Terms & Conditions

← Terms & Conditions

Last Updated: 2019-07-06

OVERVIEW
This website is operated by AIM Robotics. Throughout the site, the terms "we", "us" and "our" refer to AIM Robotics. AIM Robotics offers this website, including all information, tools and services available from this site to you, the user, conditioned upon your acceptance of all terms, conditions, policies and notices stated here. By visiting our site and/ or purchasing something from us, you engage in our "Service" and agree to be bound by the following terms and conditions ("Terms of Service", "Terms"), including those additional terms and conditions and policies referenced herein and/ or available by hyperlink. These Terms of Service apply to all users of the site, including without limitation users who are browsers, vendors, customers, merchants, and/ or contributors of content. Please read these Terms of Service carefully before accessing or using our website. By accessing or using any part of the site, you agree to be bound by these Terms of Service. If you do not agree to all the terms and conditions of this agreement, then you may not access the website or use any services. If these Terms of Service are considered an offer, acceptance is expressly limited to these Terms of Service. Any new features or tools which are added to the current store shall also be subject to the Terms of Service. You can review the most current version of the Terms of Service at any time on this page. We reserve the right to update, change or replace any part of these Terms of Service by posting updates and/ or changes to our website. It is your responsibility to check this page periodically for changes. Your continued use of or access to the website following the posting of any changes constitutes acceptance of those changes.

SECTION 1 - ONLINE STORE TERMS
By agreeing to these Terms of Service, you represent that you are at least the age of majority in your province or territory of residence, or that you are the age of majority in your province or territory of residence and

Accept Terms & Conditions

Submit

- **Accept the terms & conditions by tapping the button to complete your site survey.**

Checklist

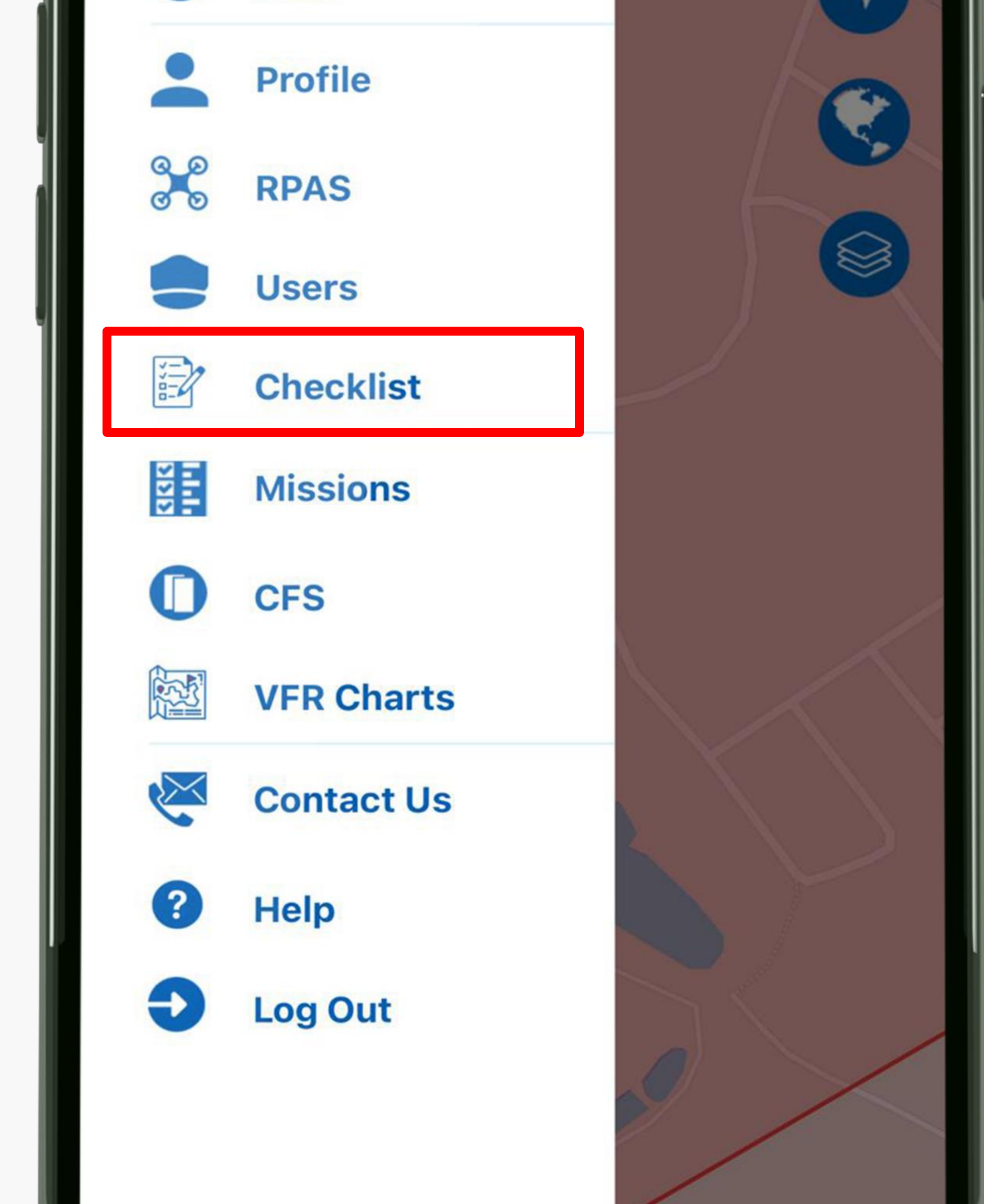
- 
- Profile
 - RPAS
 - Users
 - Checklist**
 - Missions
 - CFS
 - VFR Charts
 - Contact Us
 - Help
 - Log Out

Checklist

- **The checklist template is easily found from the menu.**
- **This page will let you review your checklist and customize it.**
- **Let's take a look.**

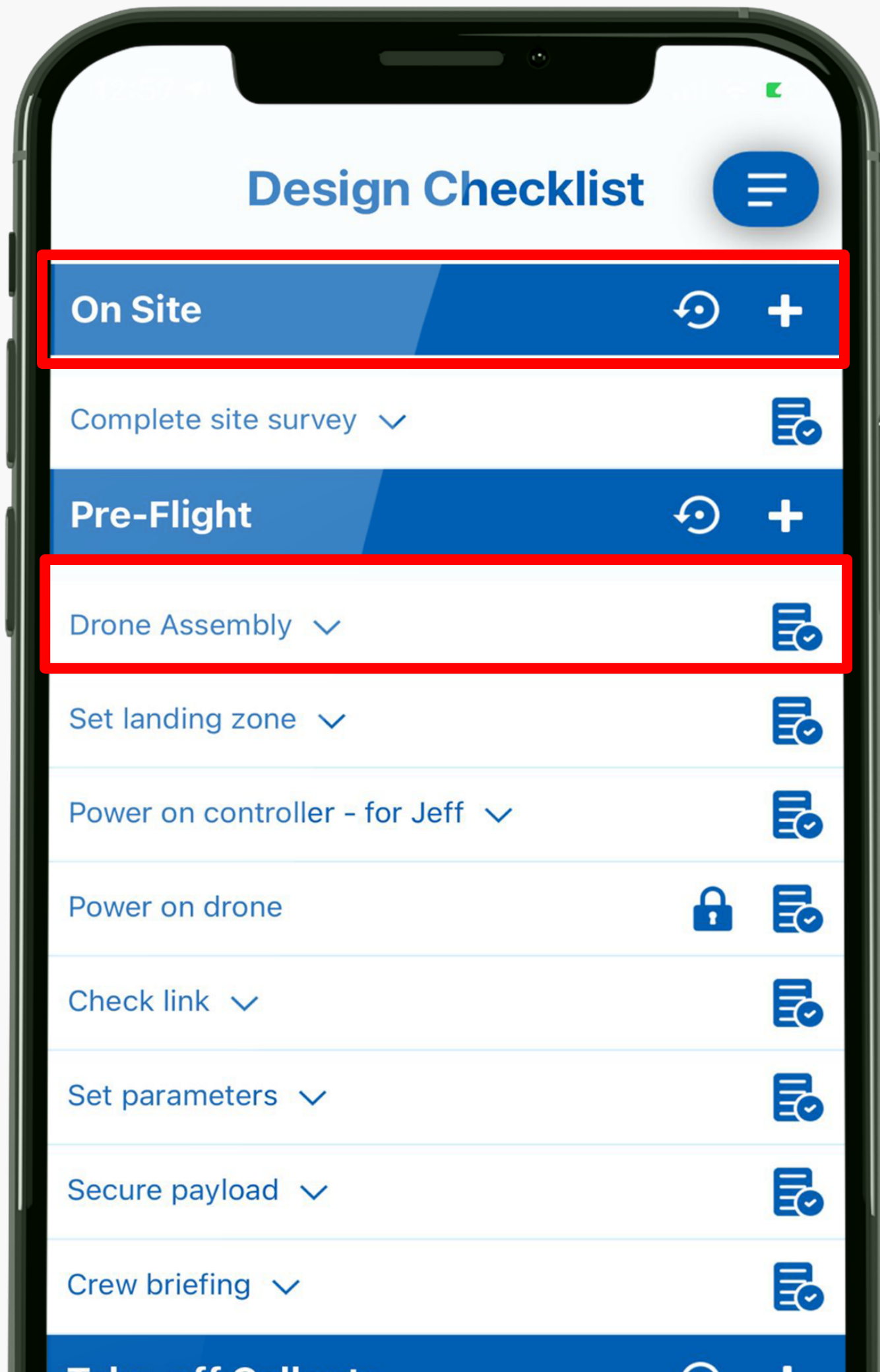

Sections have a blue background and represent the main workflow for the operation.

Under each section are the checklist items which represent sub-process for the operation.

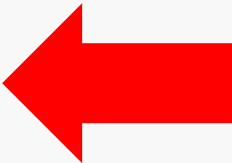
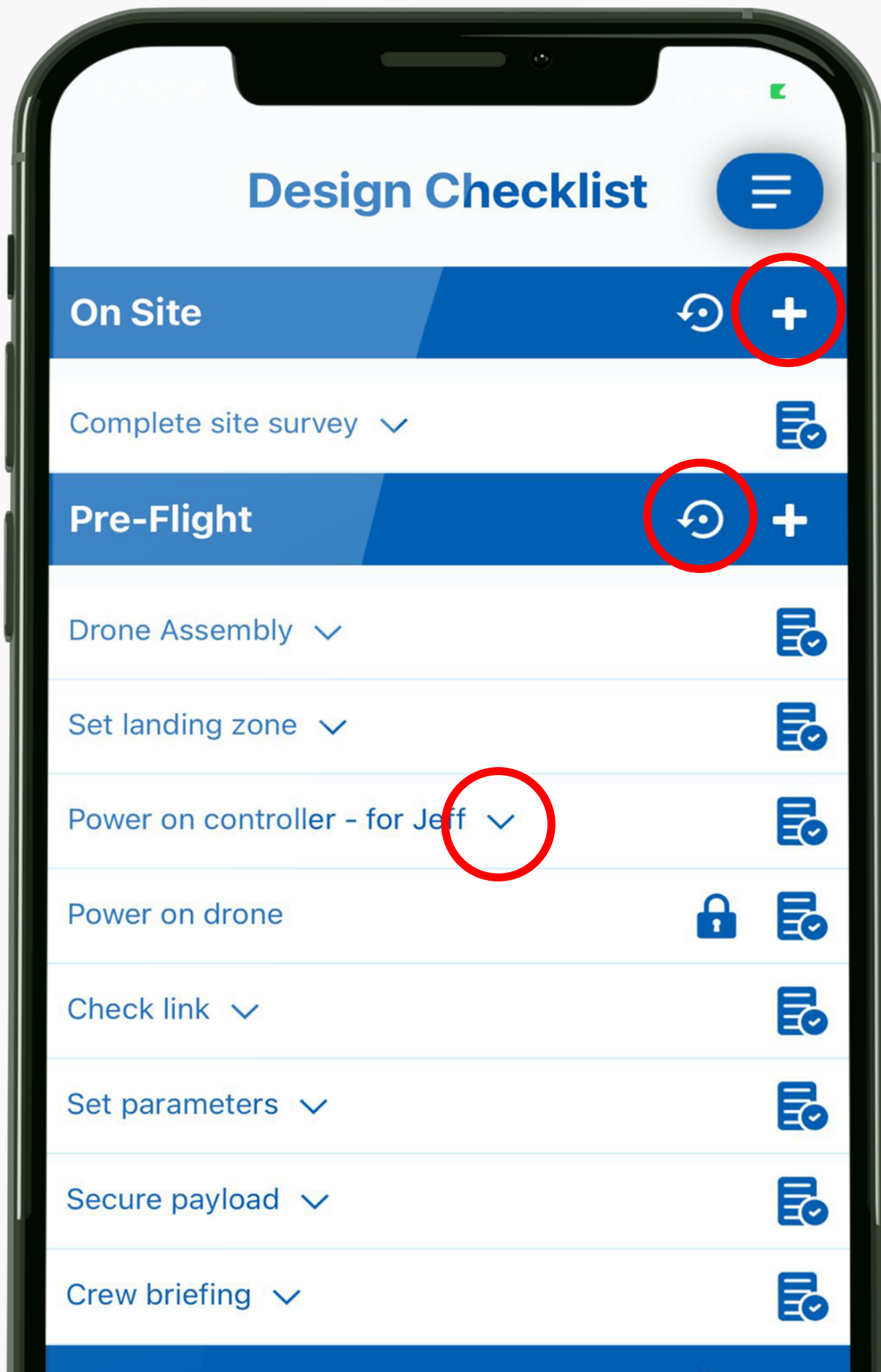

Add new checklist items by tapping the “+” icon

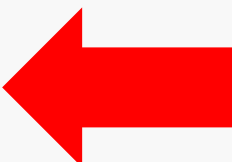

Revert a section back to its default items by tapping the “reset” icon

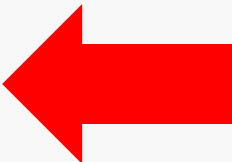

Tap the “down-arrow” under any checklist item to read the description.

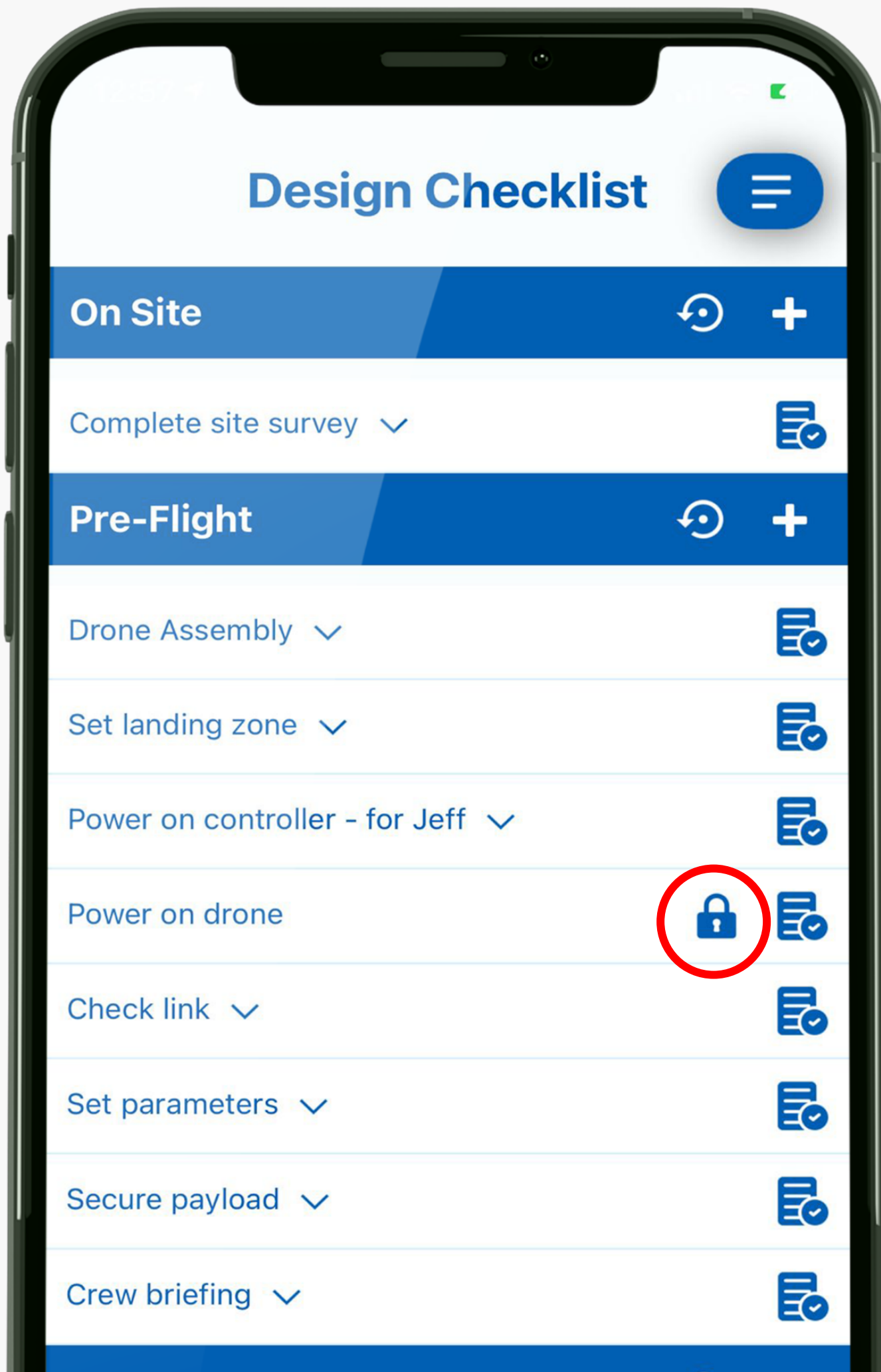

Design Checklist

On Site

Complete site survey

Pre-Flight

Drone Assembly

Set landing zone

Power on controller - for Jeff

Power on drone

Check link

Set parameters

Secure payload

Crew briefing

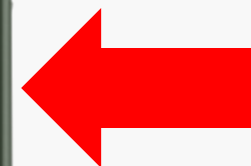

The lock icon means that item cannot be edited.

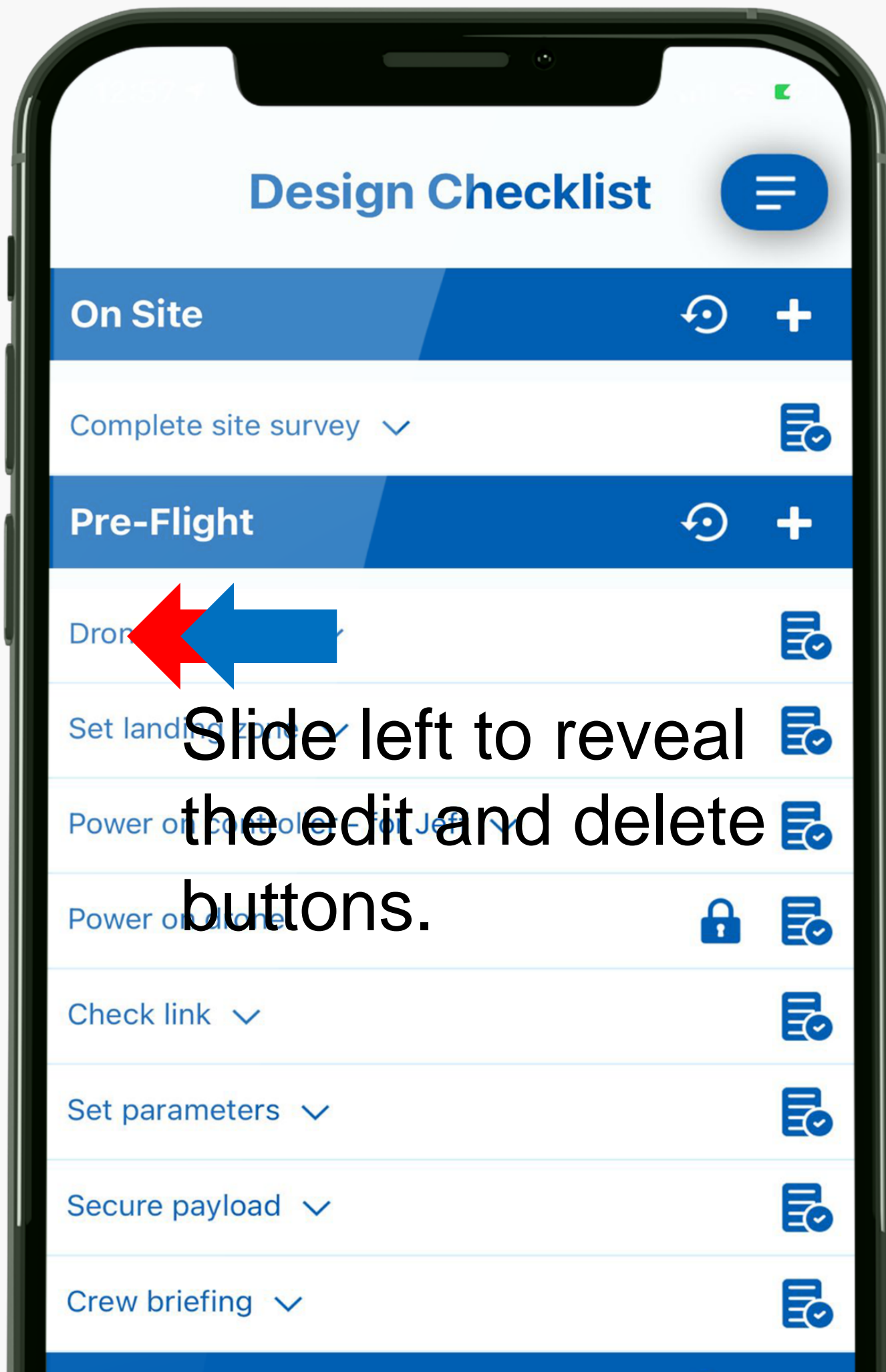

Slide left to reveal the edit and delete buttons.

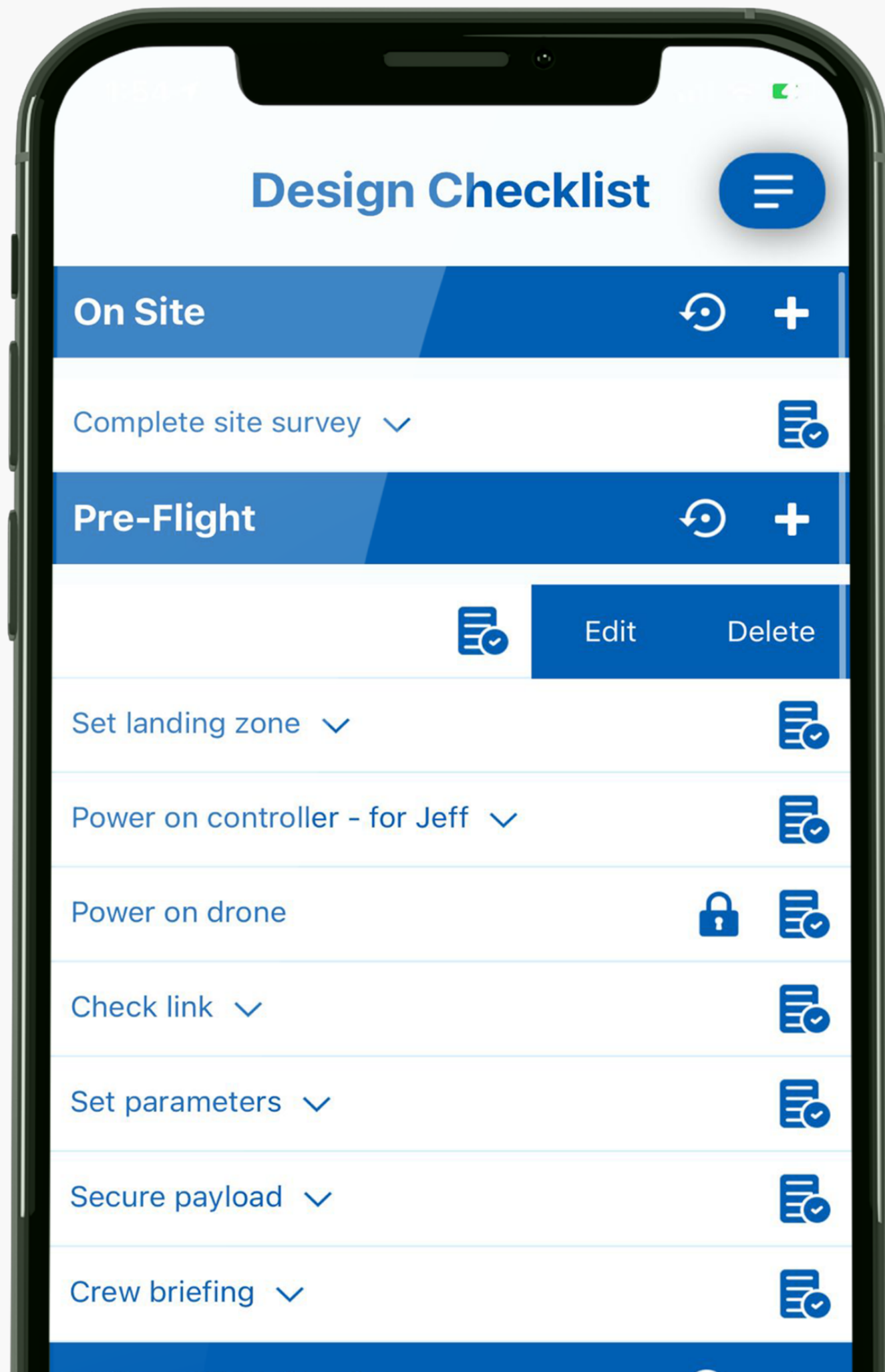

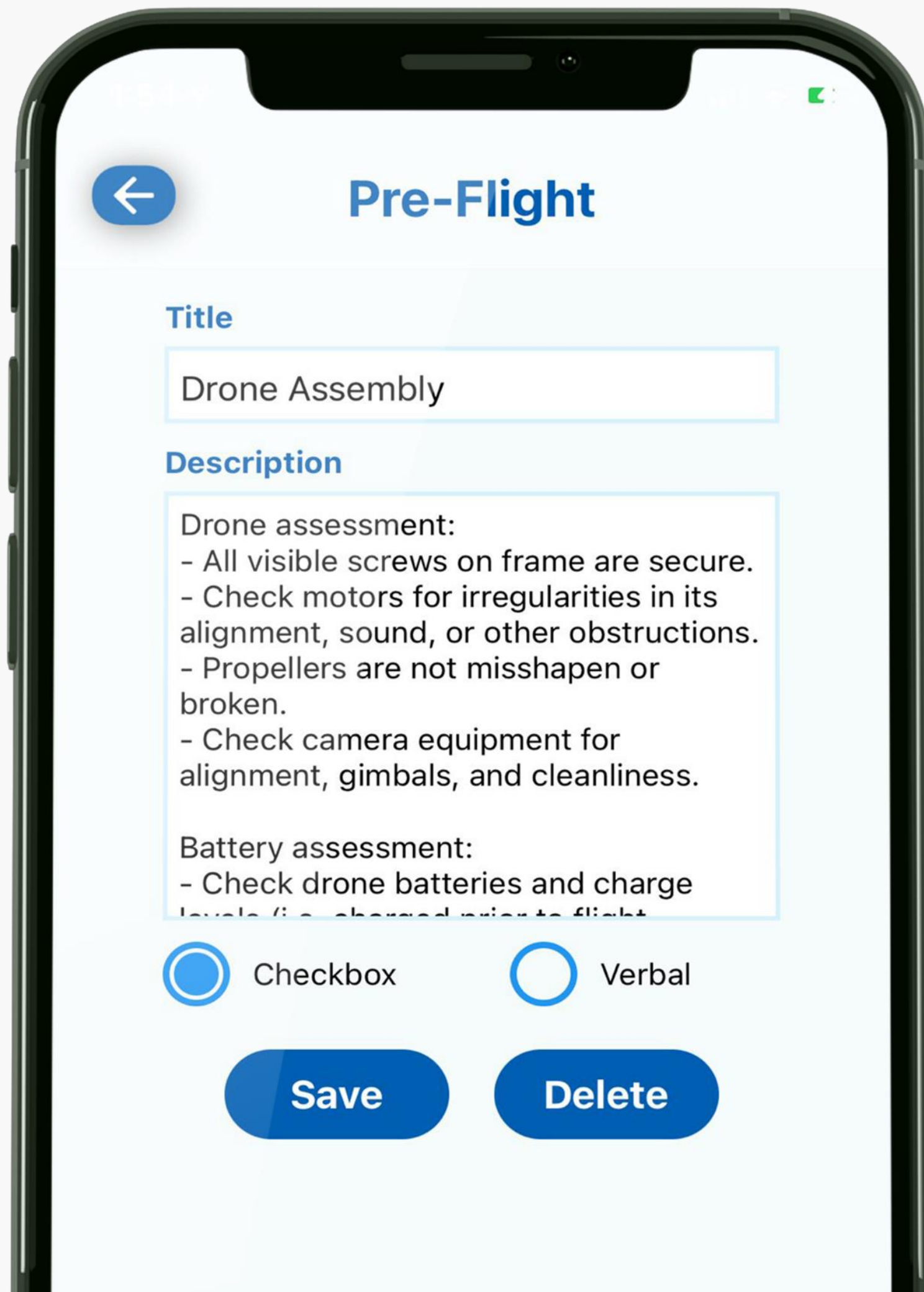

- The title shows the name of the main workflow.
- You can edit the name of the sub-process under Title.
- You can also edit the description to fit your needs.
- Select between Checkbox and Verbal. Checkbox will display a box in the checklist to interact with during operations.
- Verbal means this item is a callout and no checkbox will be shown.

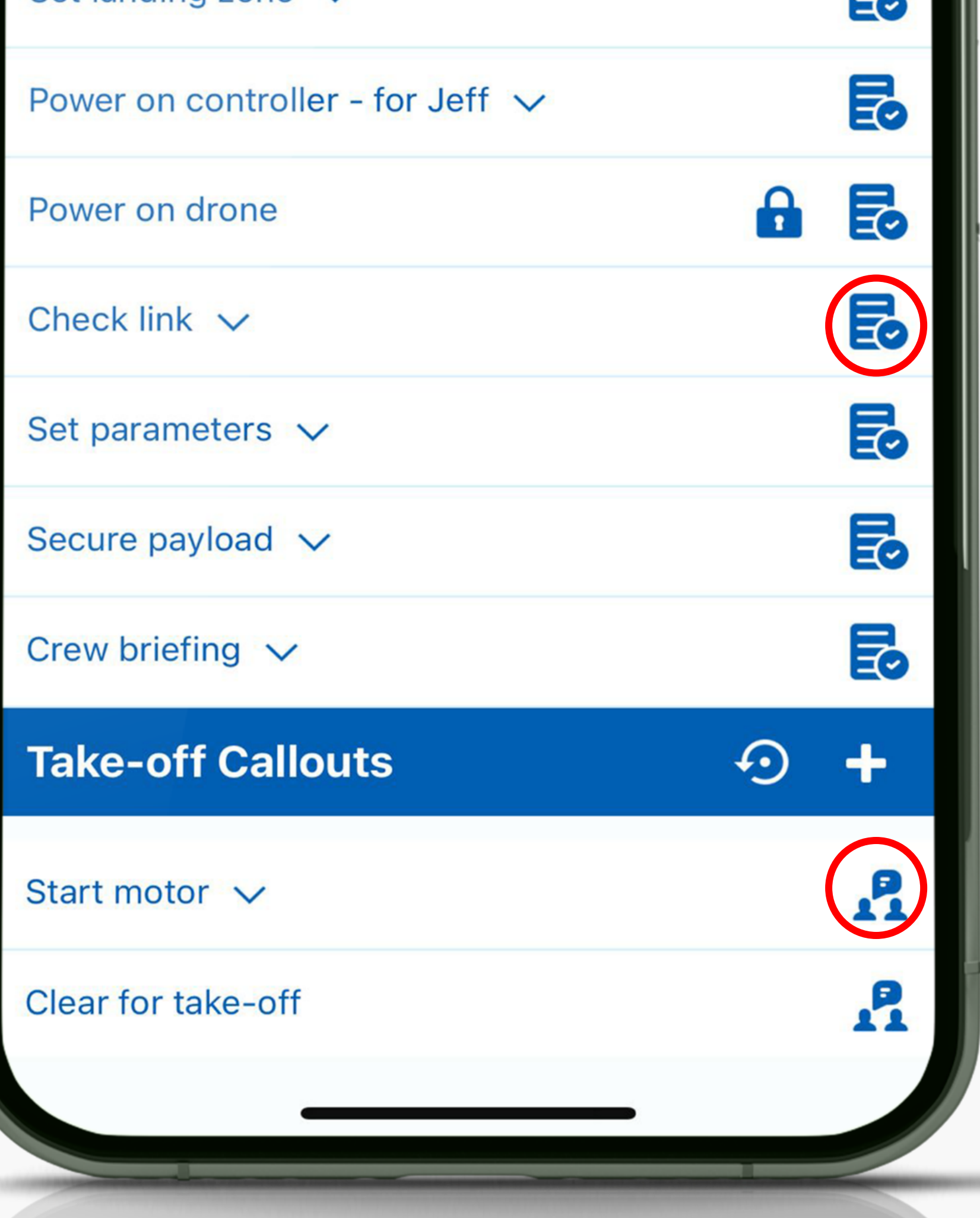

This icon means this is a checkbox item.

This icon means this is a verbal item.

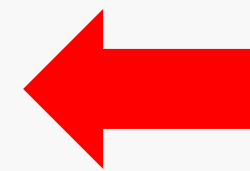
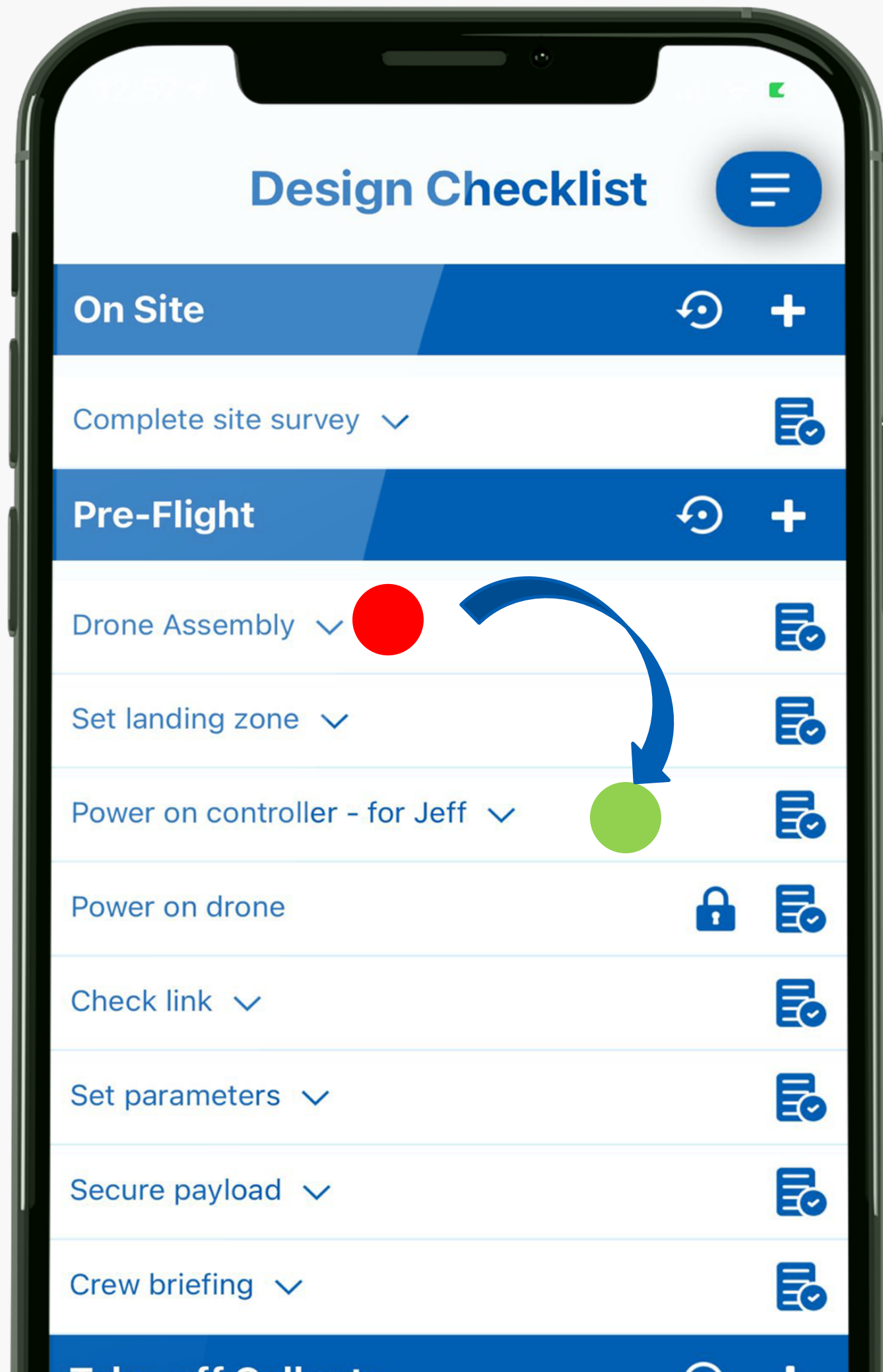

You can also re-arrange each checklist item.

 Profile

 RPAS

 Users

 Checklist

 Missions

 CFS

 VFR Charts

 Contact Us

 Help

 Log Out

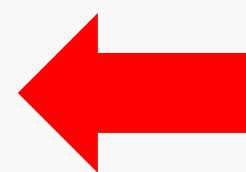

Now that you're done setting up the checklist, let's try one.

Go to Missions.

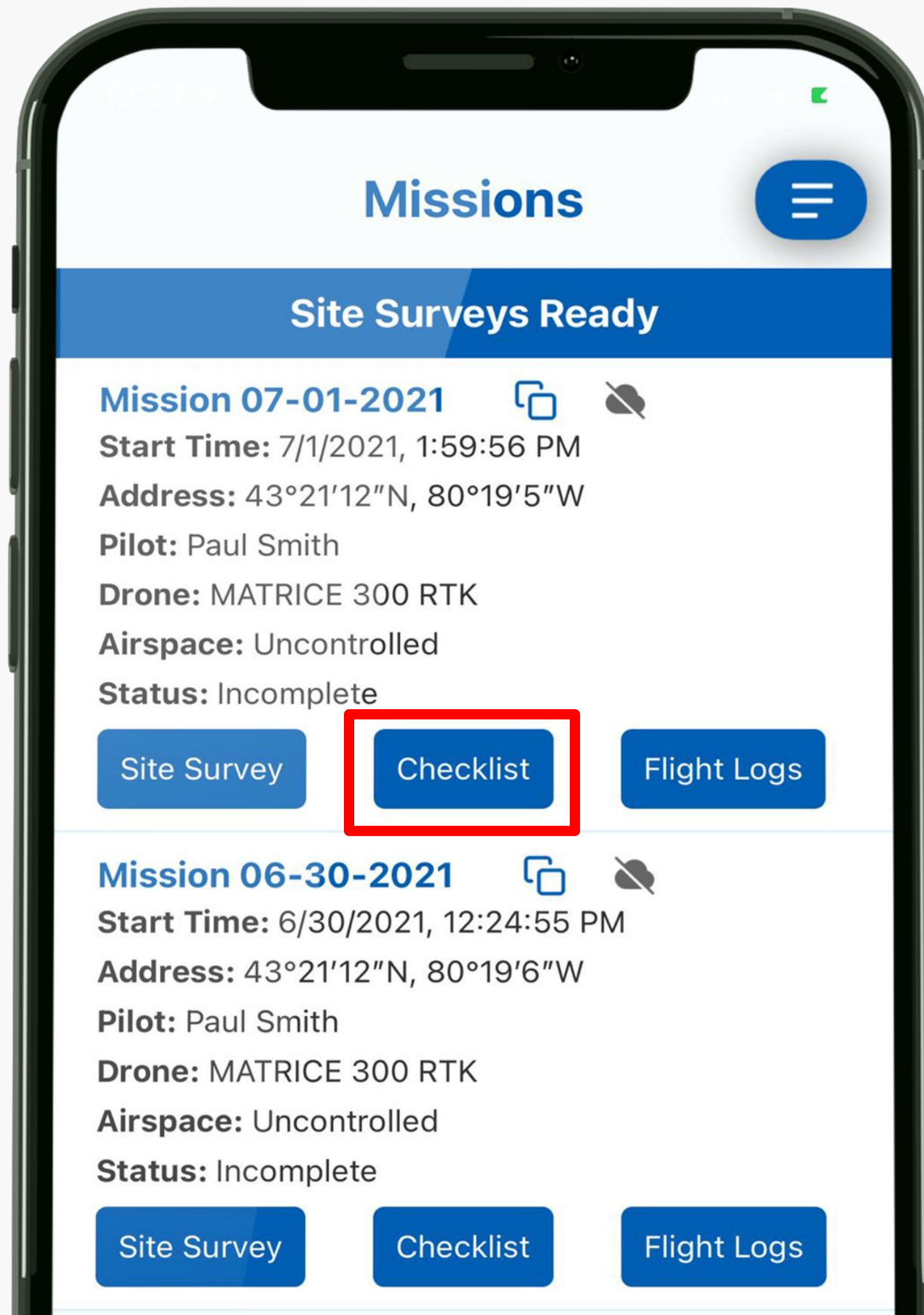

- In the Mission page, you can access your operation's site survey, Checklist, and Flight Logs.
- Checklist are related to the operation detailed in your site survey
- Flight Logs record the time as you complete the checklist.

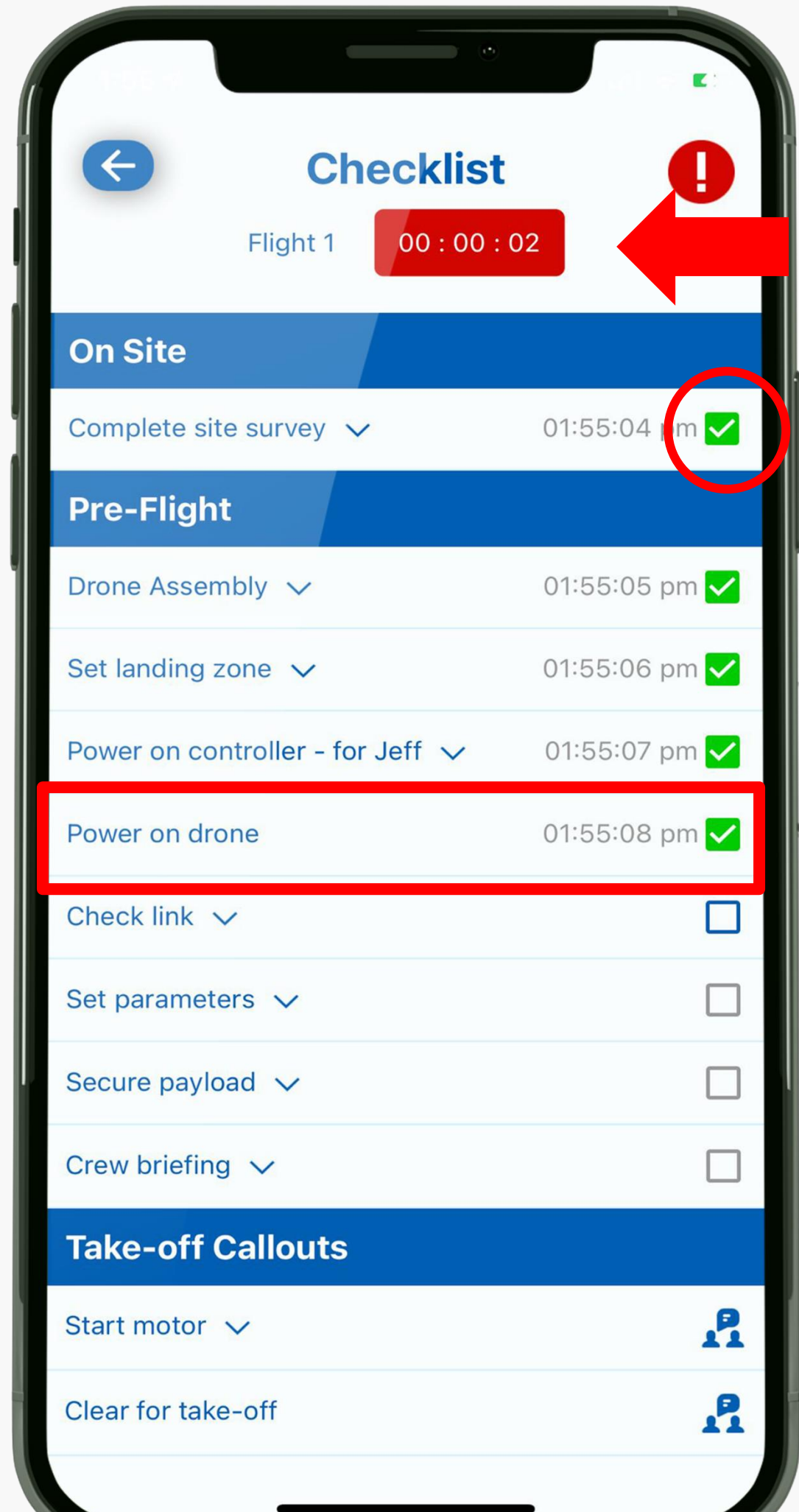

Flight Log Timer

Tap the checkbox as you complete each sub-process. RPAS WILCO will capture the time.

When you “Power on drone”, the timer will begin at the top of the screen.

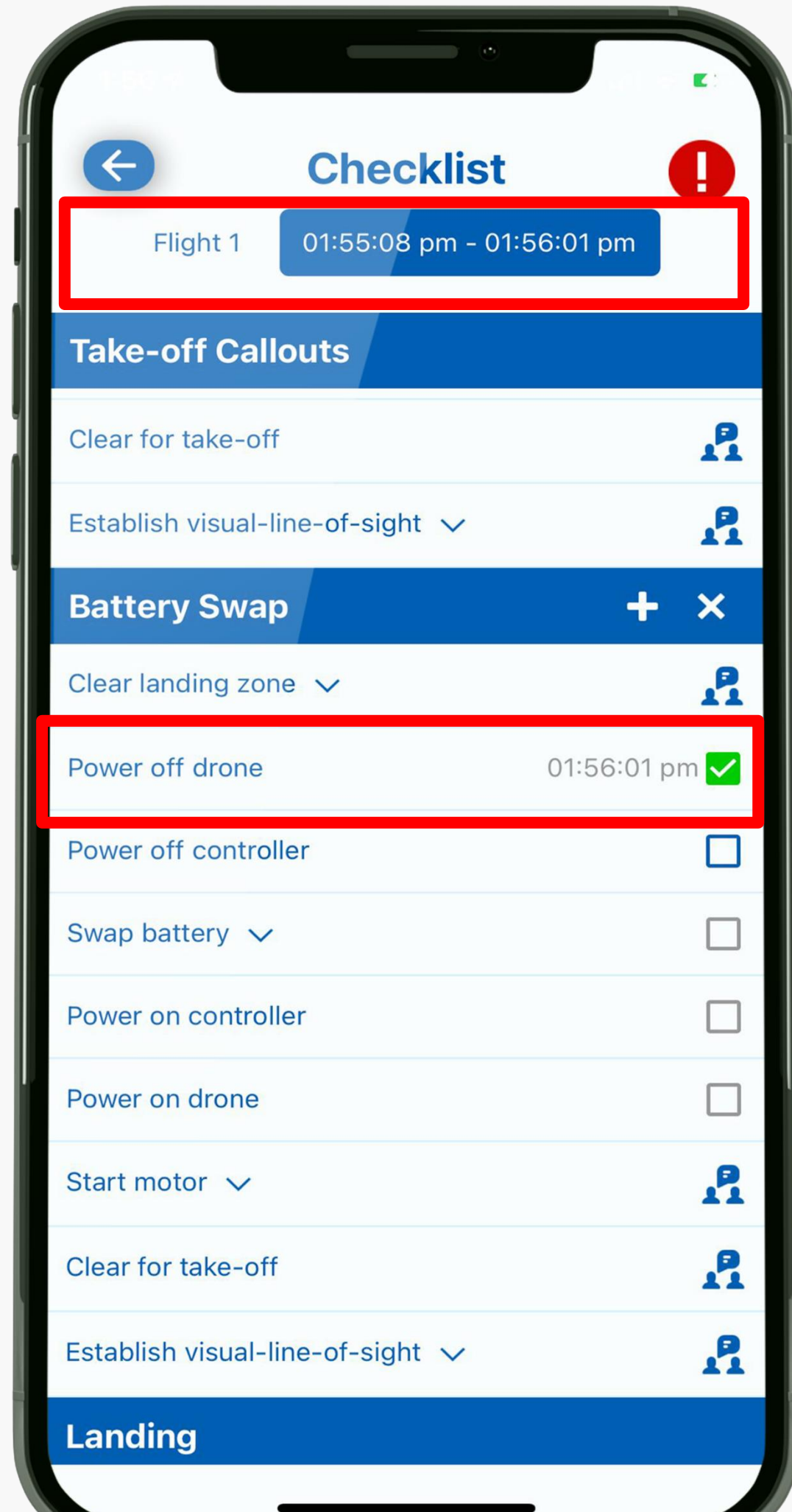

← The Flight Log Timer is stopped.

← When you “Power off drone”, the timer will stop.

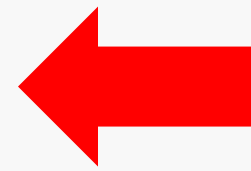
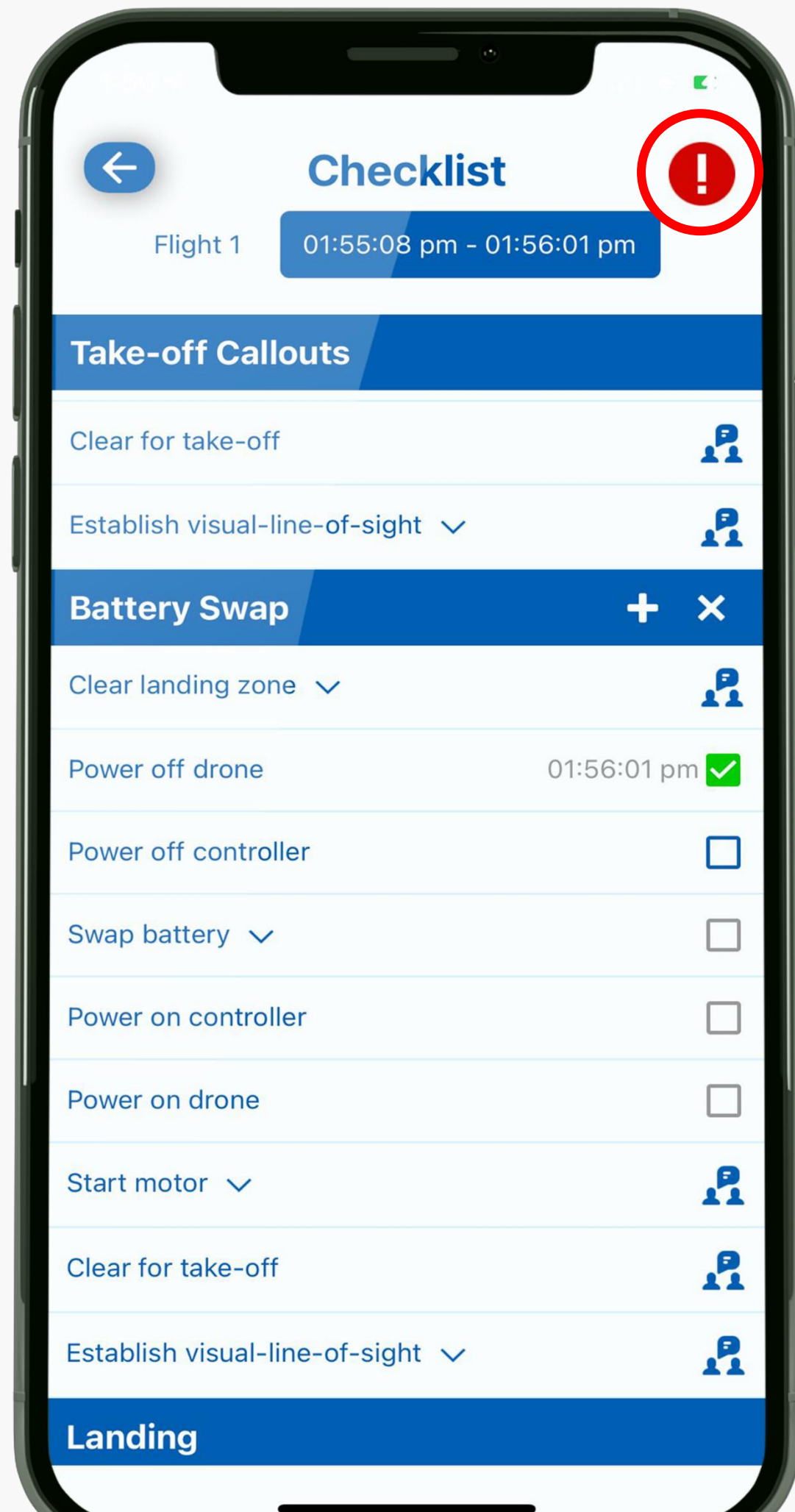

Air Safety Report

- You may encounter an event during your operation that requires you to abort and/or take additional notes.
- Use the Air Safety Report to capture your notes.
- Let's take a close look at the Air Safety Report.

← Air Safety Report

Subject

Photos

Description

Use the Air Safety Report to document an RPAS mission. Your report will be emailed to you. RPAS WILCO does not review or monitor Air Safety Reports. It is your responsibility to follow safety management protocols.

Create Report

Air Safety Report

- You can choose from 4 types of reports from the subject field:
 1. Elementary Maintenance Record
 2. Maintenance Request
 3. Incident Report
 4. Mission Memo
- You can add a description and attach photos for any type of report.

Air Safety Report

- Elementary Maintenance Record is used to record minor maintenance items.
- Mission Memo is used to record notes during or after the operation.
- These two types of reports will not abort the mission.

Use the Air Safety Report to document an RPAS mission. Your report will be emailed to you. RPAS WILCO does not review or monitor Air Safety Reports. It is your responsibility to follow safety management protocols.

Create Report

Air Safety Report

- Incident report is used to report an incident or accident.
- This report will abort your mission.
- Admins of enterprise or small business teams will be automatically notified of aborted missions by their team.

Use the Air Safety Report to document an RPAS mission. Your report will be emailed to you. RPAS WILCO does not review or monitor Air Safety Reports. It is your responsibility to follow safety management protocols.

Create Report

← Air Safety Report

Subject

Photos

+

+

+

Description

Use the Air Safety Report to document an RPAS mission. Your report will be emailed to you. RPAS WILCO does not review or monitor Air Safety Reports. It is your responsibility to follow safety management protocols.

Create Report

Air Safety Report

- Maintenance Request is used to record major maintenance requirements that may jeopardize your operation.
- This report will abort your mission.
- Admins of enterprise or small business teams will be automatically notified of aborted missions by their team.

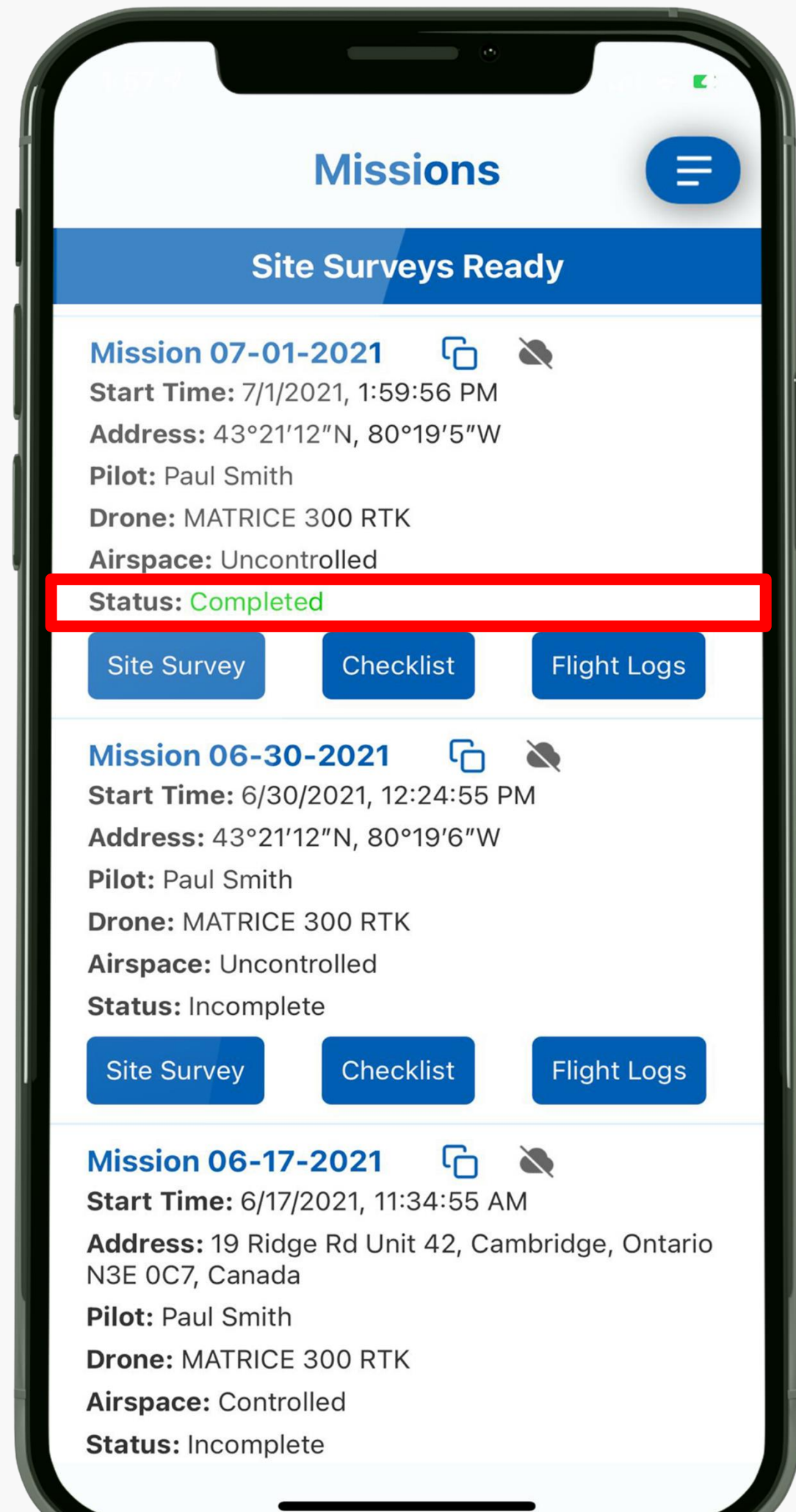

- When you complete a checklist, the status will change to “Completed”.
- When you abort, the status will change to “Aborted”.
- Now you know how to use checklists in RPAS WILCO.